

FIGURES

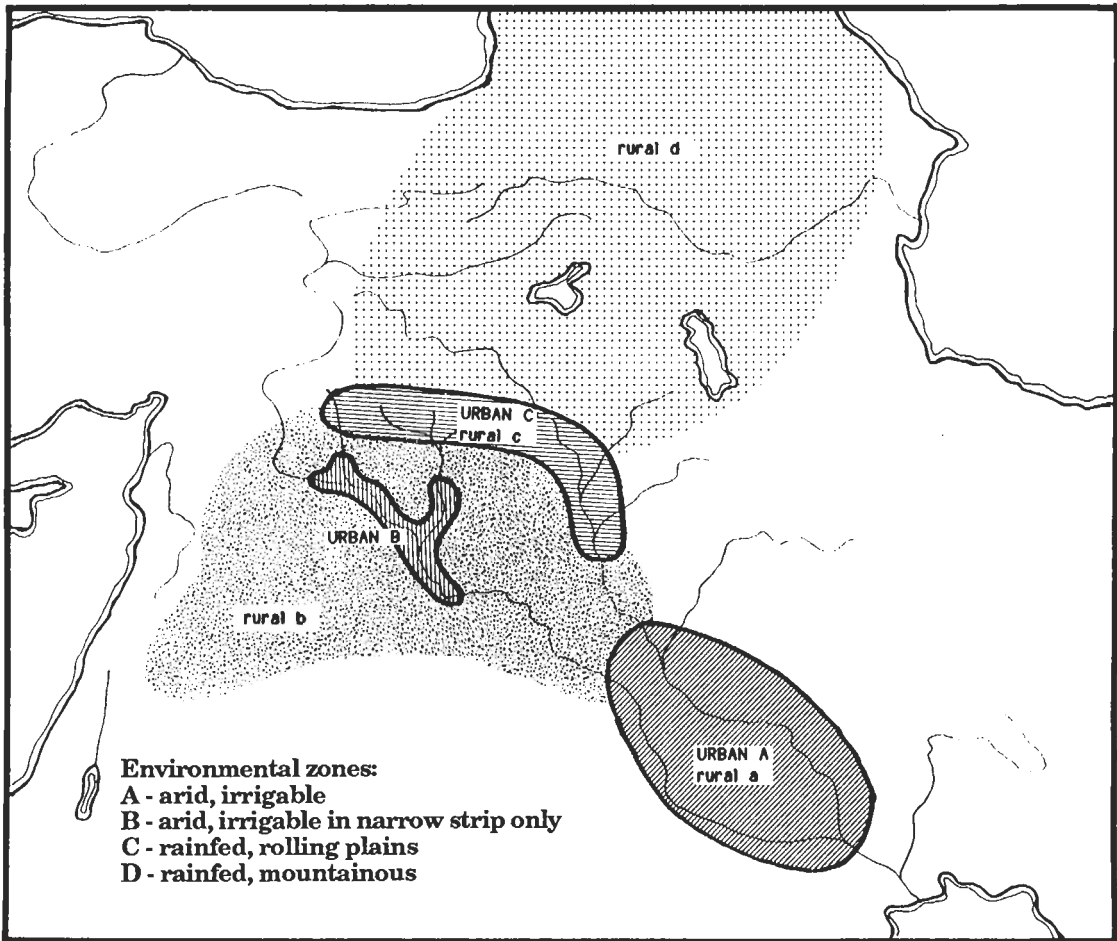

Figure 1. Rural and urban zones in Syro-Mesopotamia during the third millennium

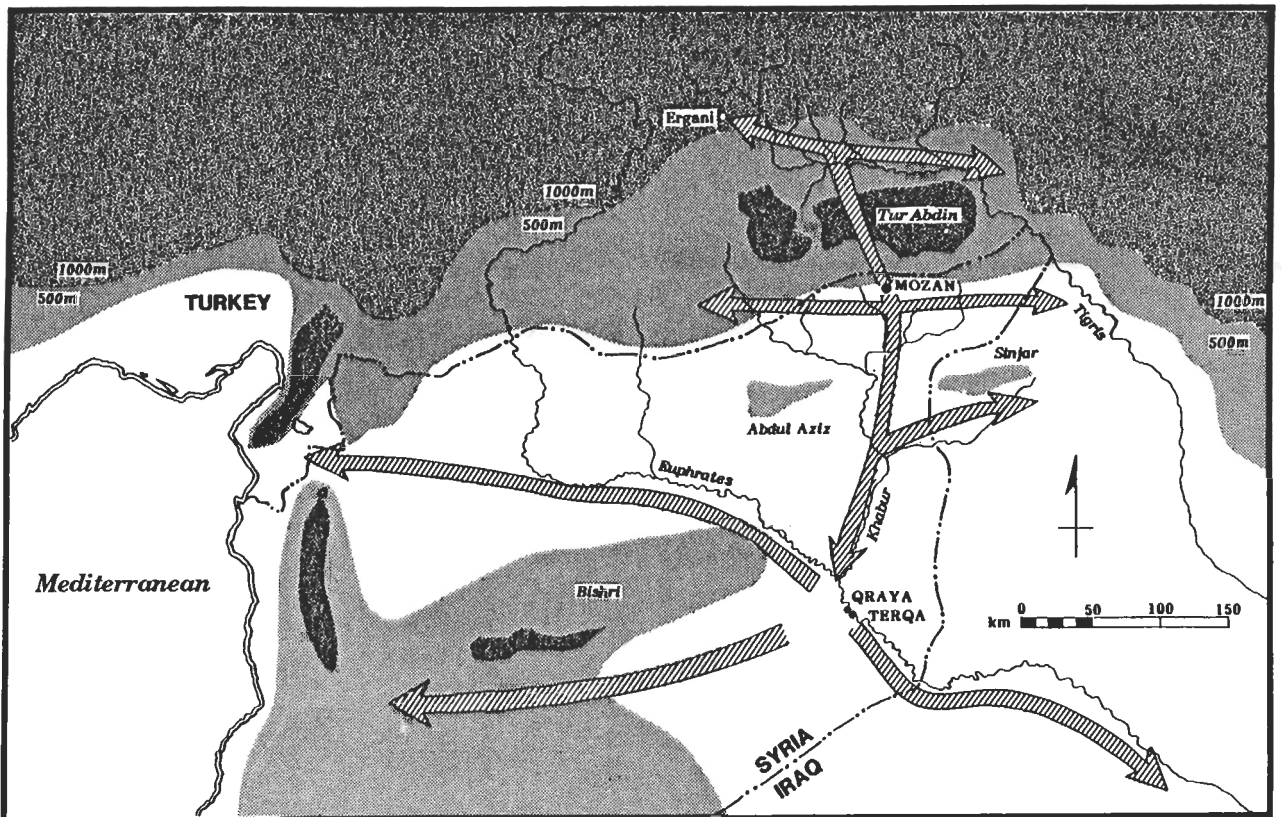

Figure 2. Major trade routes

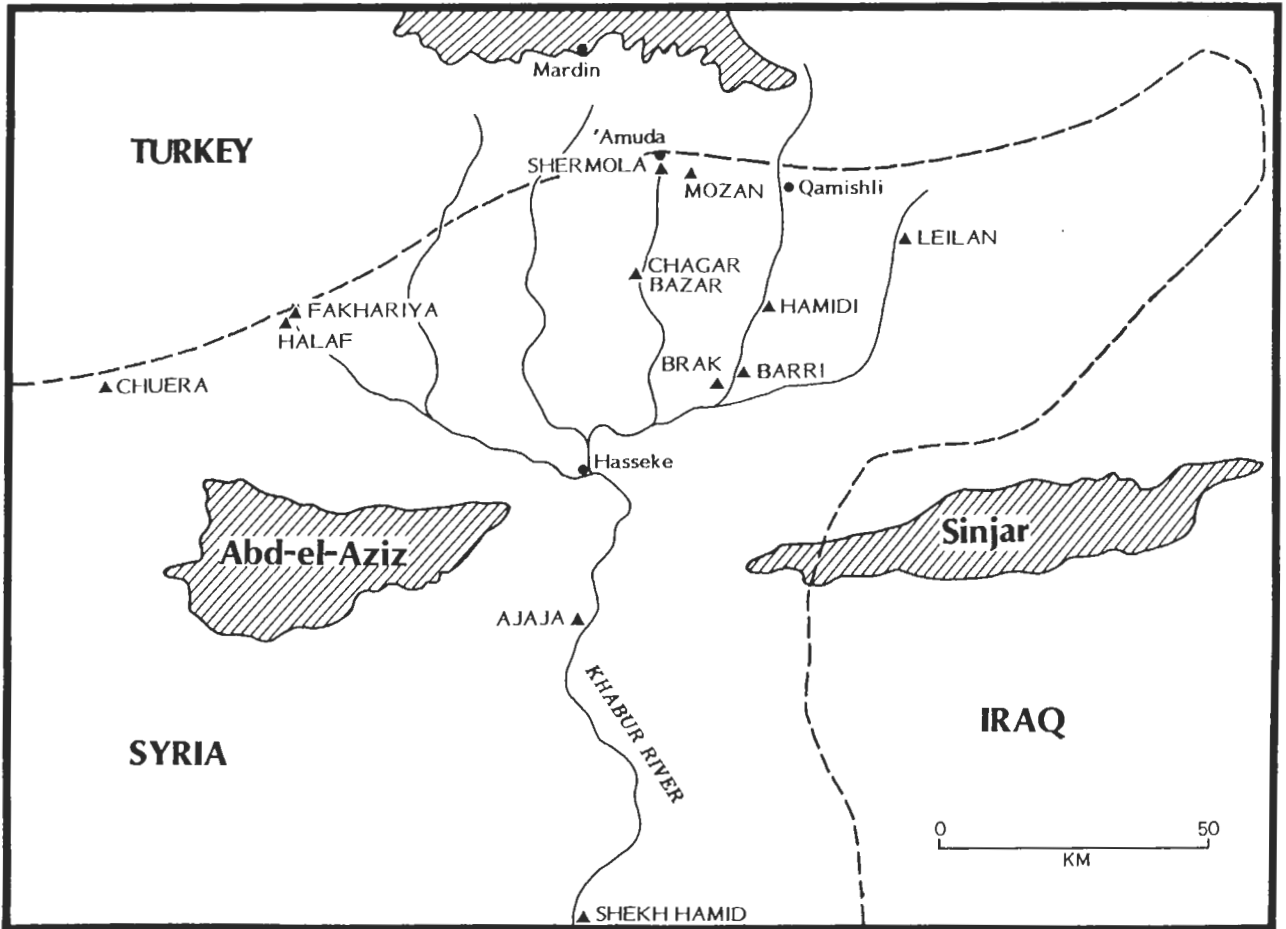
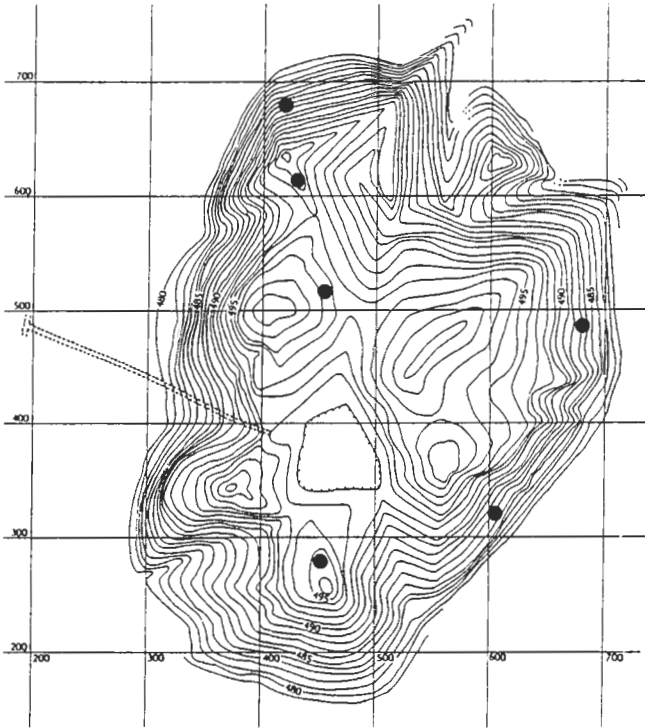
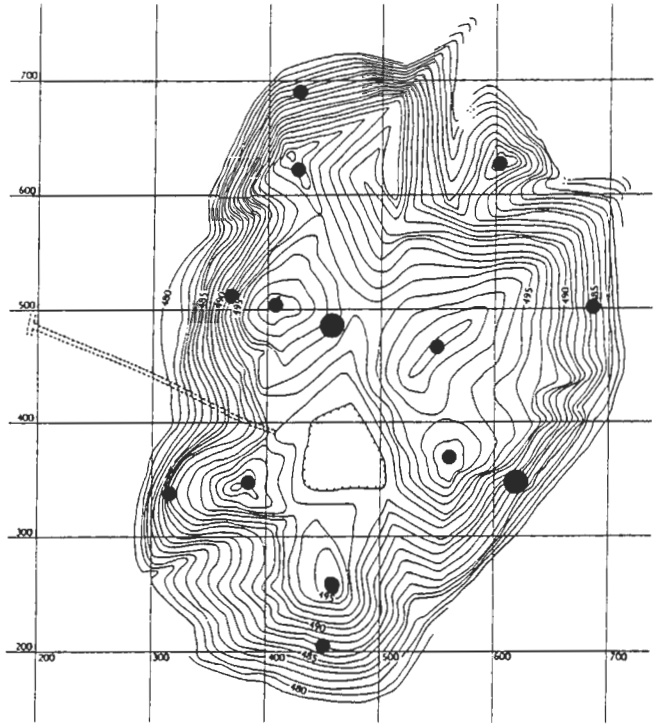

Figure 3. Major sites in the upper Khabur region

EARLY THIRD MILLENNIUM (NINEVITE V)



MID THIRD MILLENNIUM



LATE THIRD MILLENNIUM (UR III)

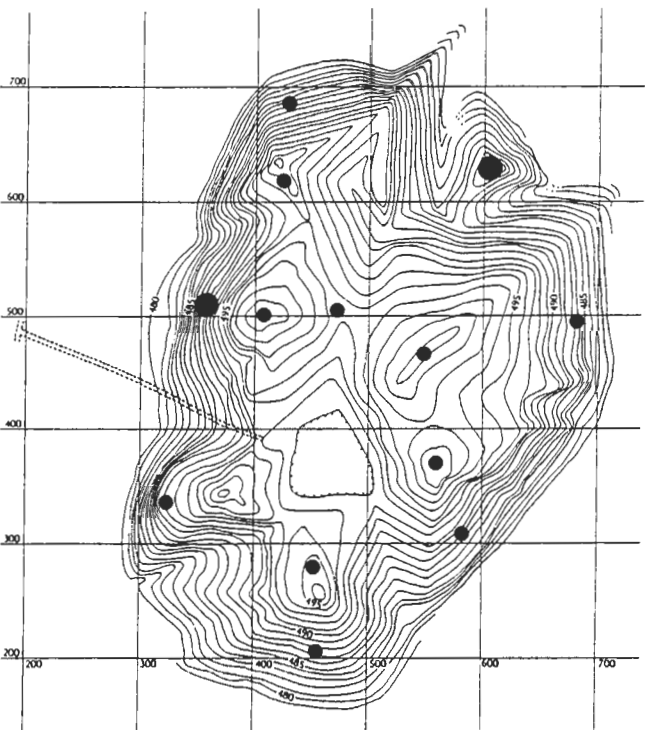

MID EARLY SECOND MILLENNIUM (HABUR)

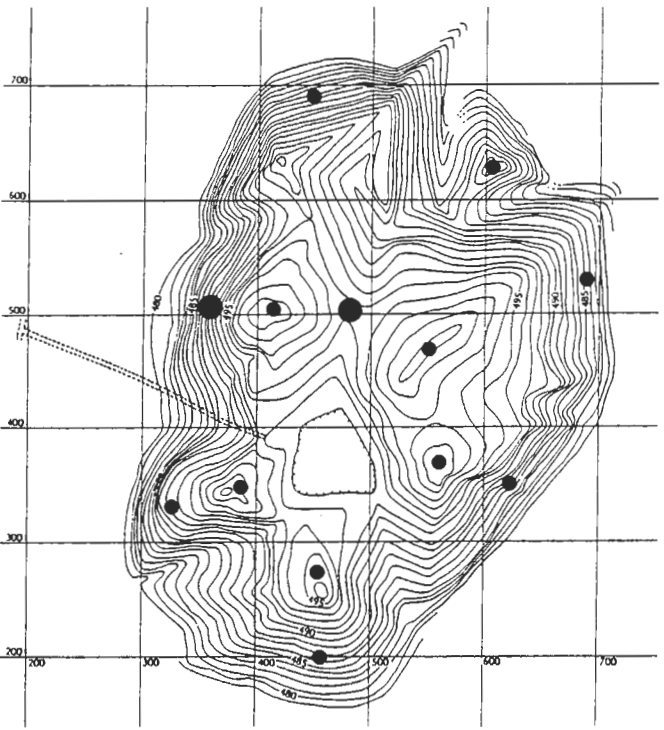

Figure 4. The High Mound: Distribution of ceramic wares by period

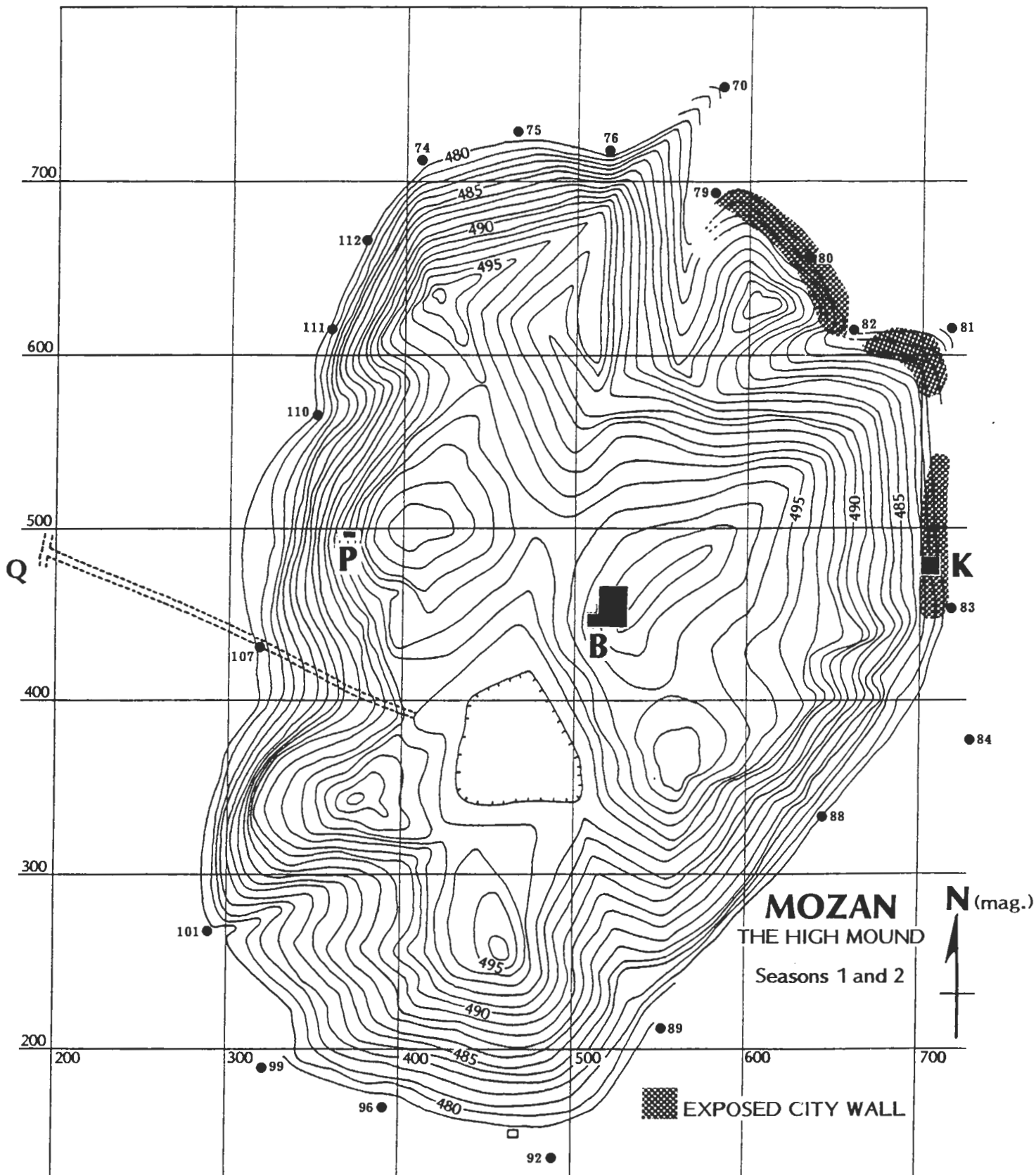

Figure 5. Tell Mozan: Topographic map of the High Mound

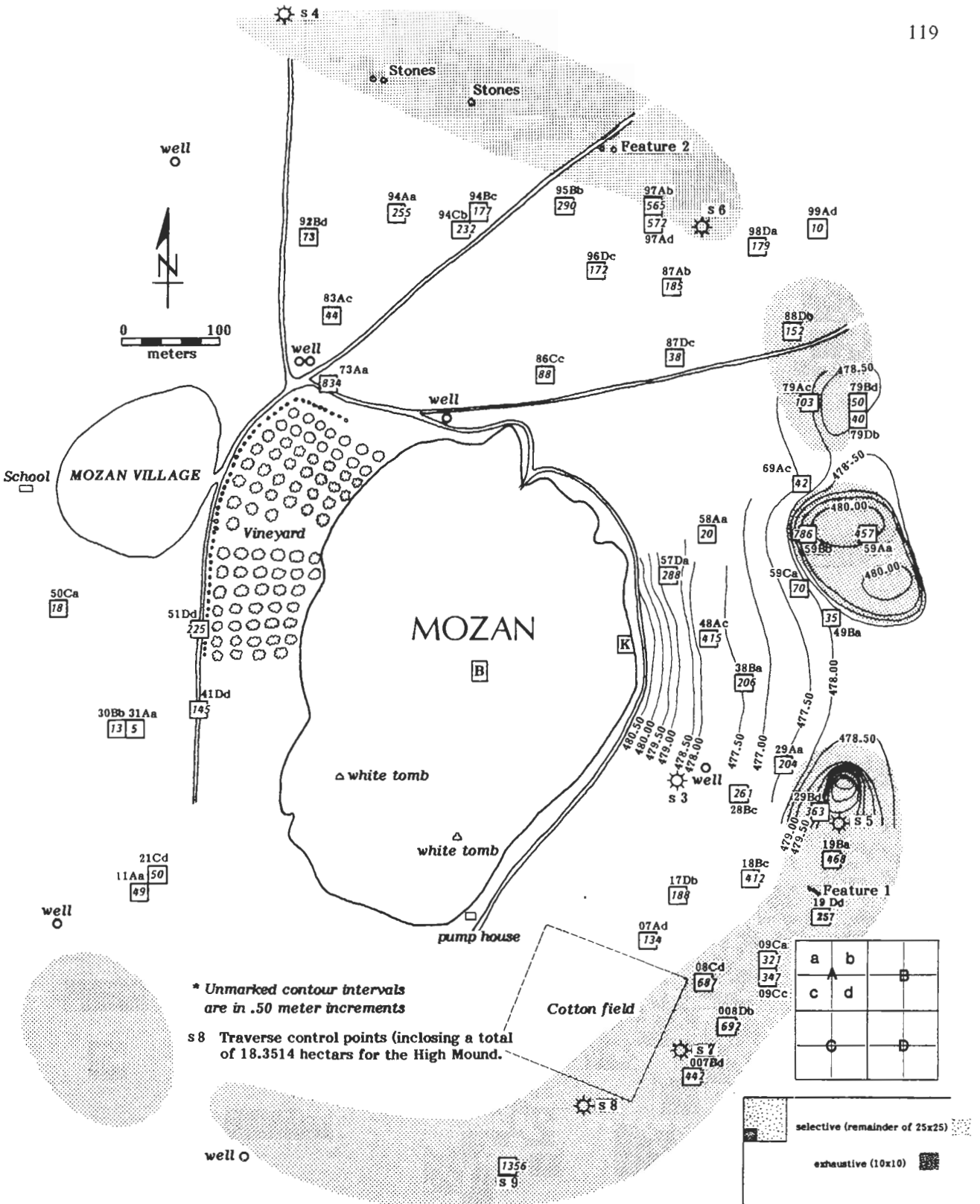

Figure 6. Tell Mozan: Partial topographic map of the Outer City

Note: Small squares represent surface collection areas; the number inside the square corresponds to the total number of items collected; the number outside the square corresponds to the grid designation, as indicated in the inset; the notation of the type s2 corresponds to special areas within the Outer City.

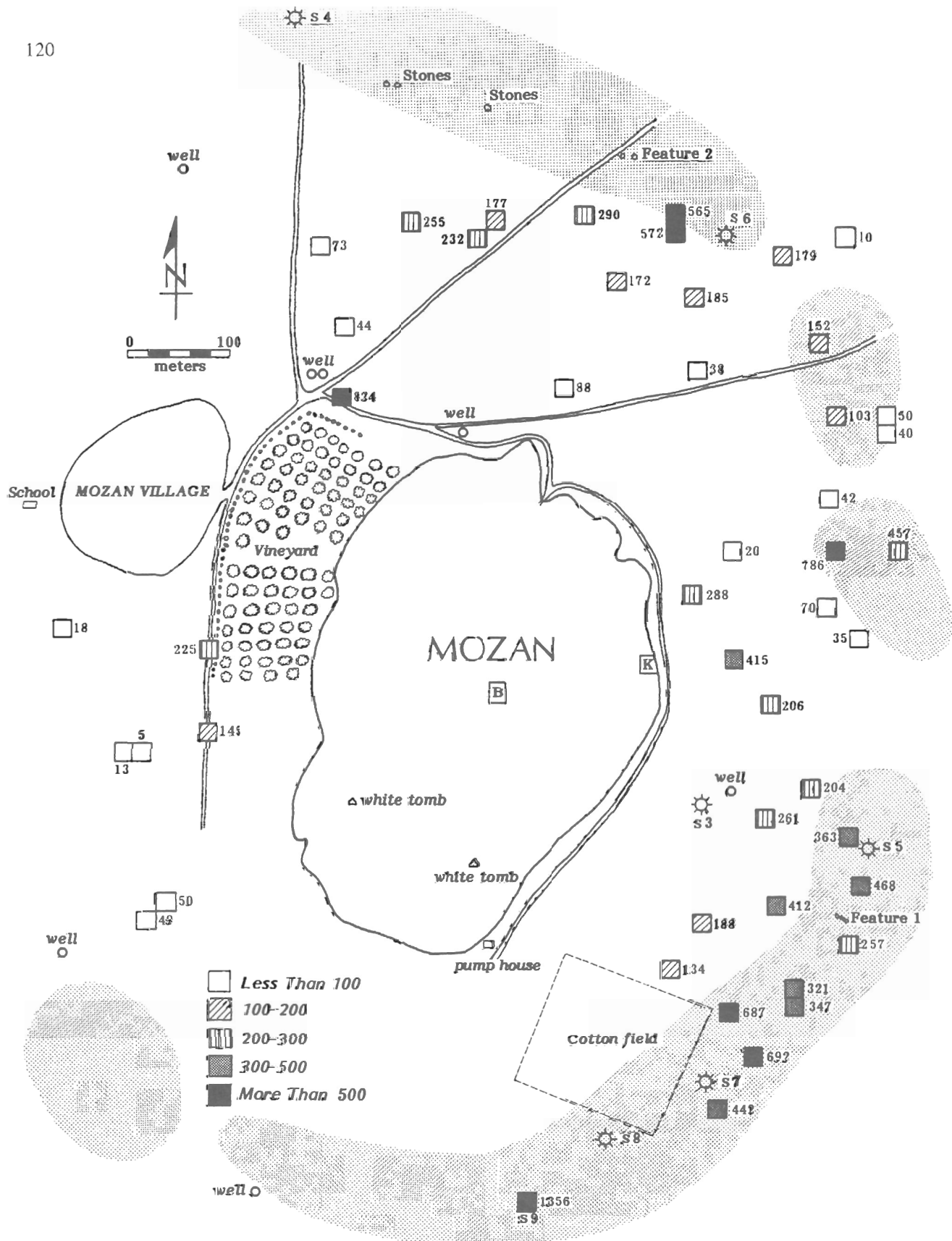

Figure 7. The Outer City: Distribution of ceramic wares by total number

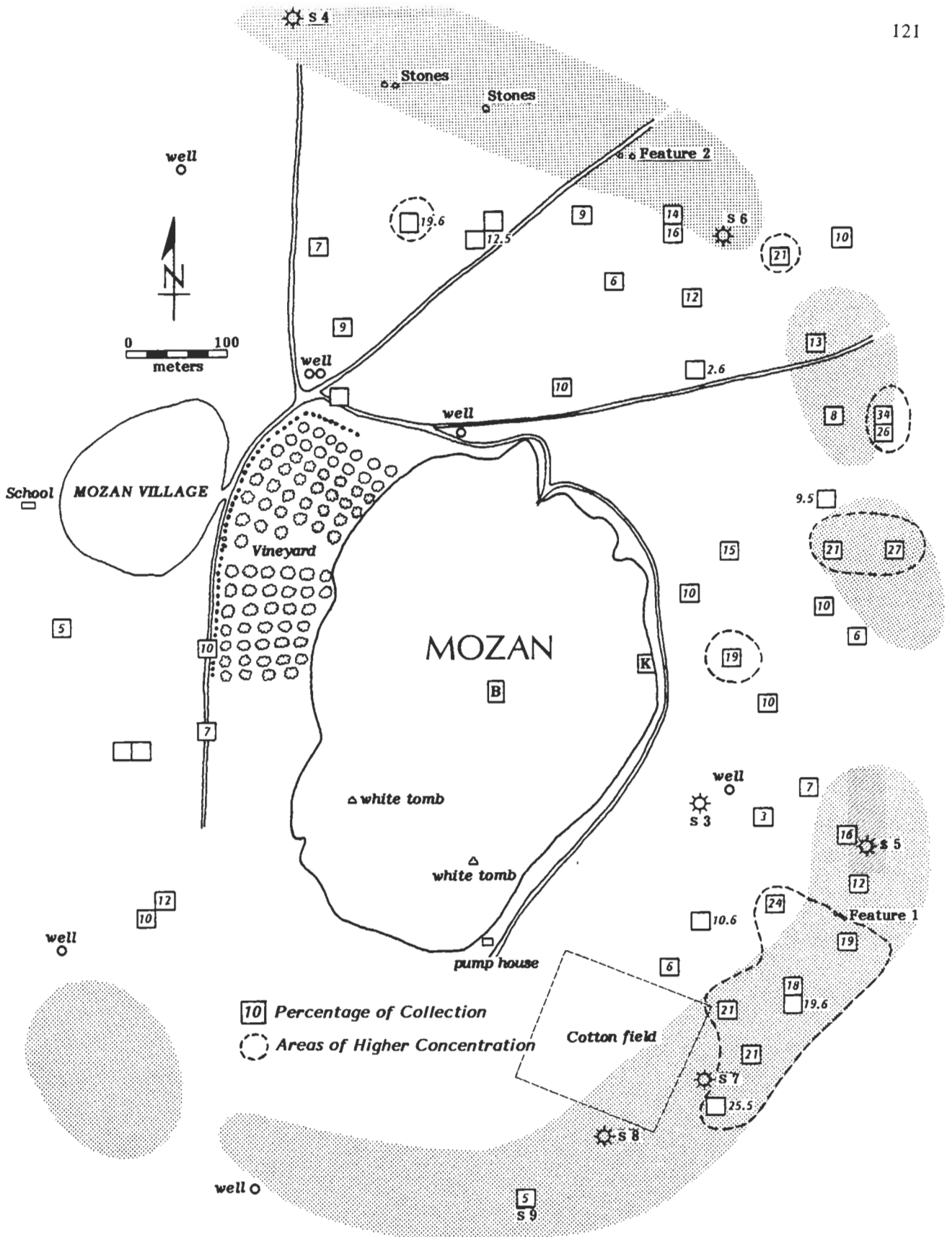

Figure 8. The Outer City: Distribution of Simple ware

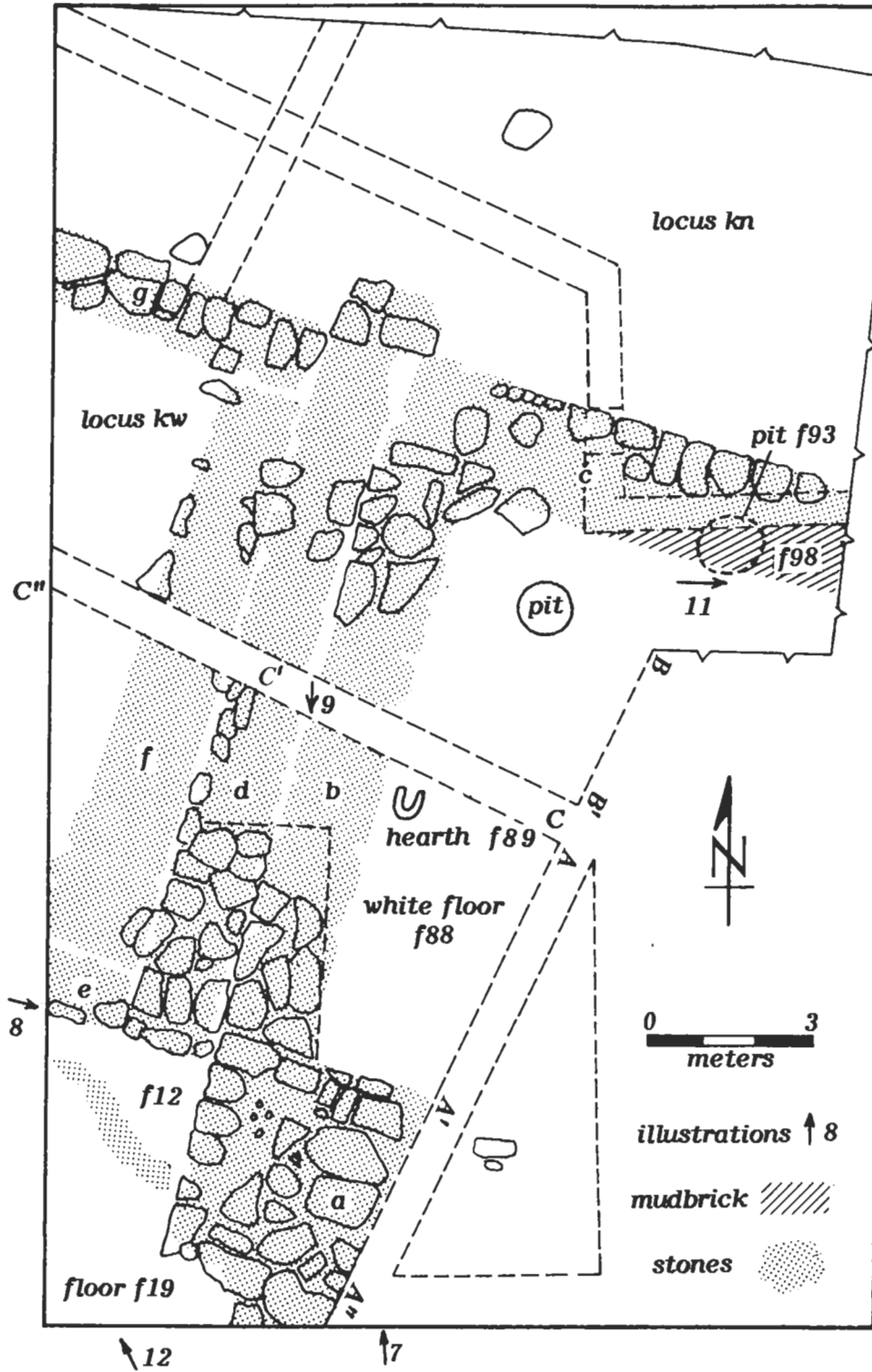

Figure 9. The stone building in Area B: sketch floor plan

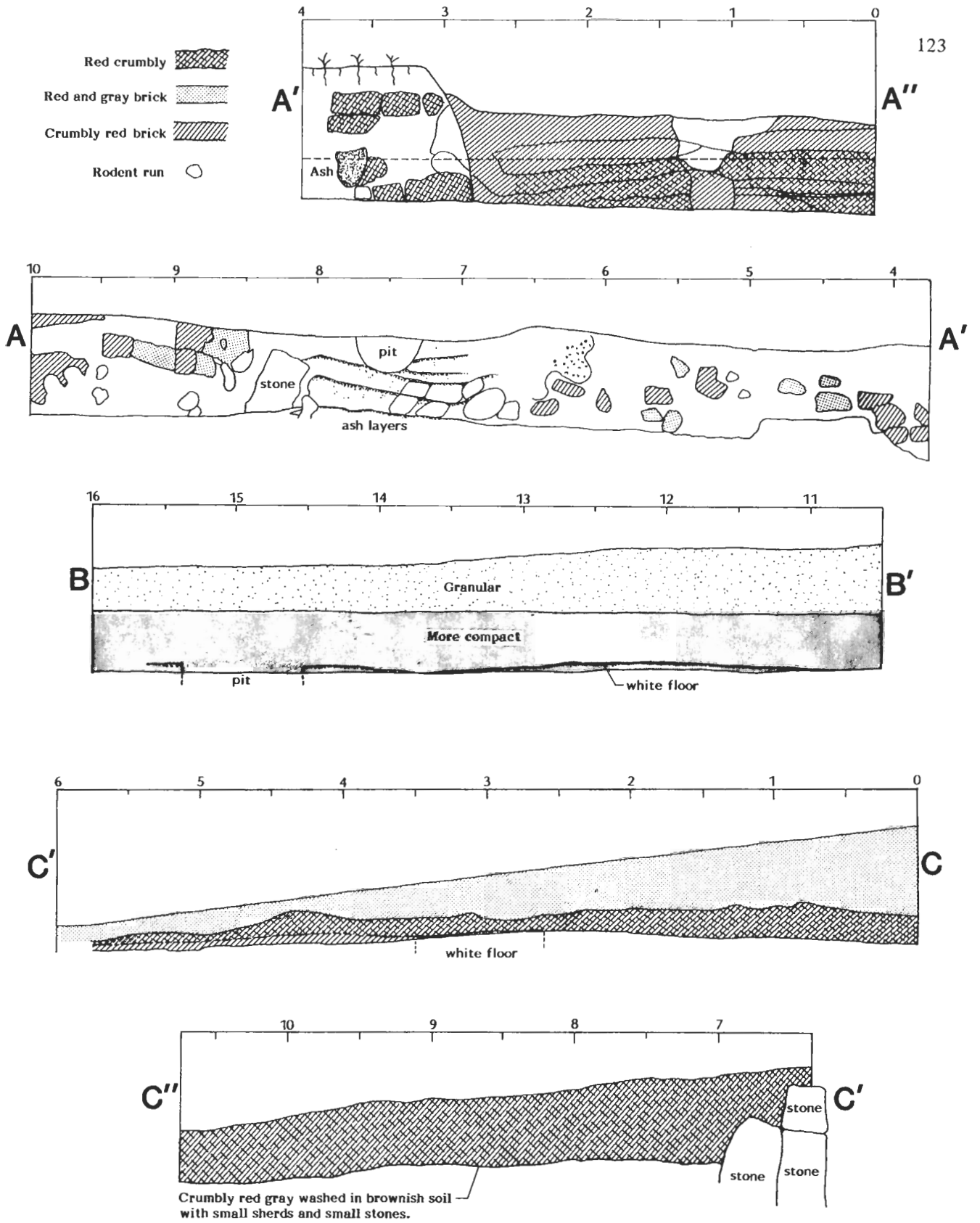

Figure 10. The stone building in Area B: sections

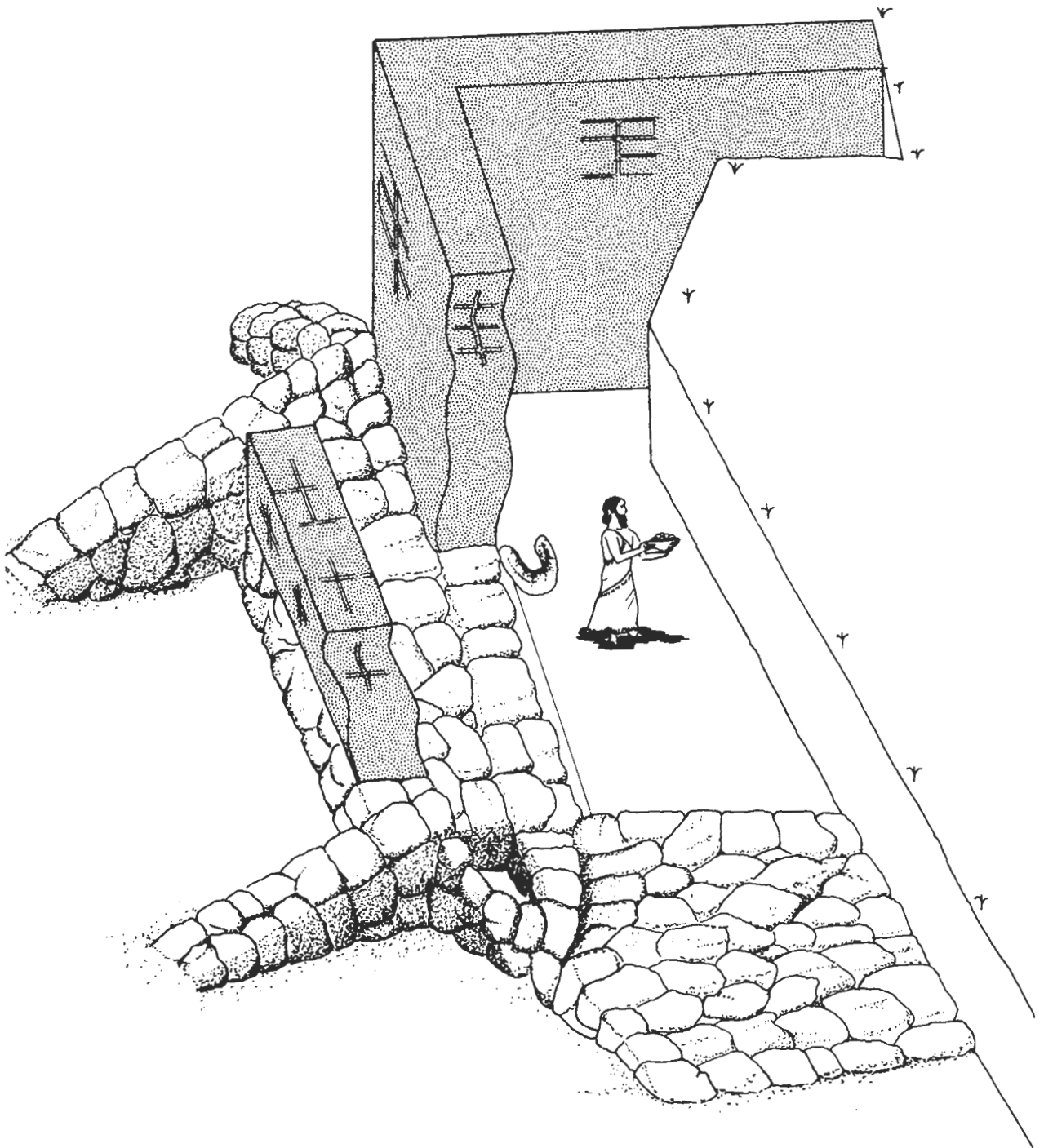

Figure 11. The stone building in Area B: reconstruction

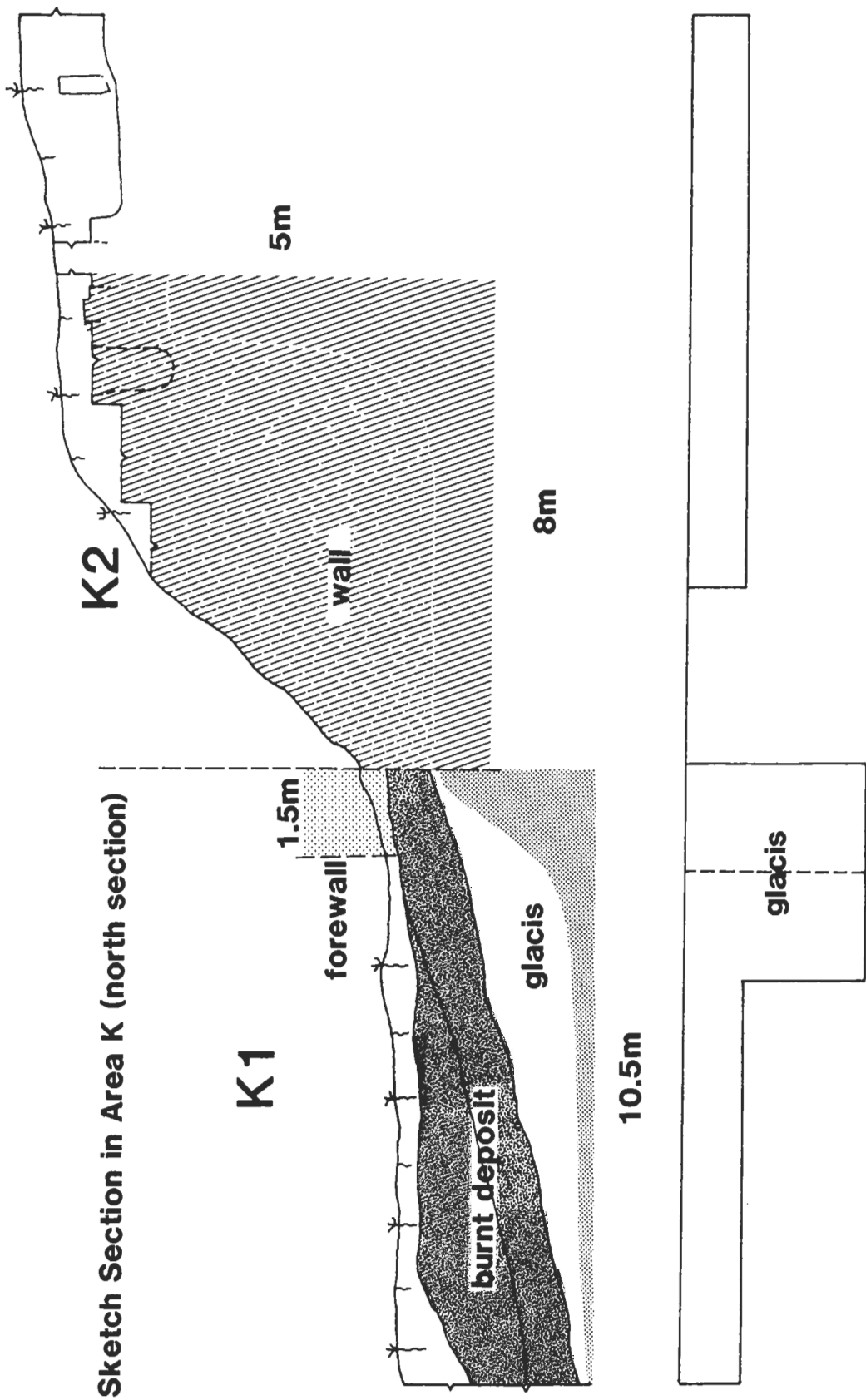

Figure 12. The city wall in Area K: sketch section

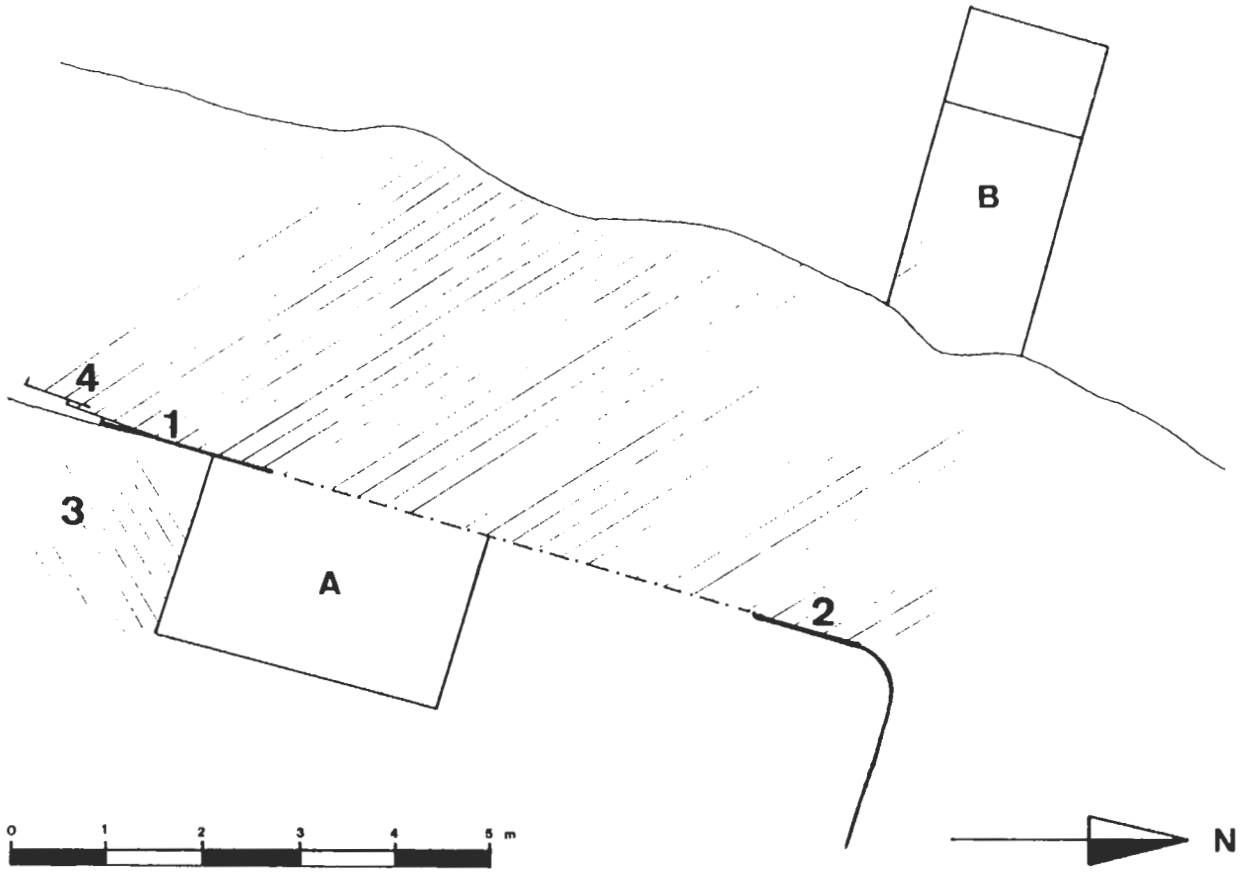

Figure 13. The city wall in Area K: floor plan (1984 season)

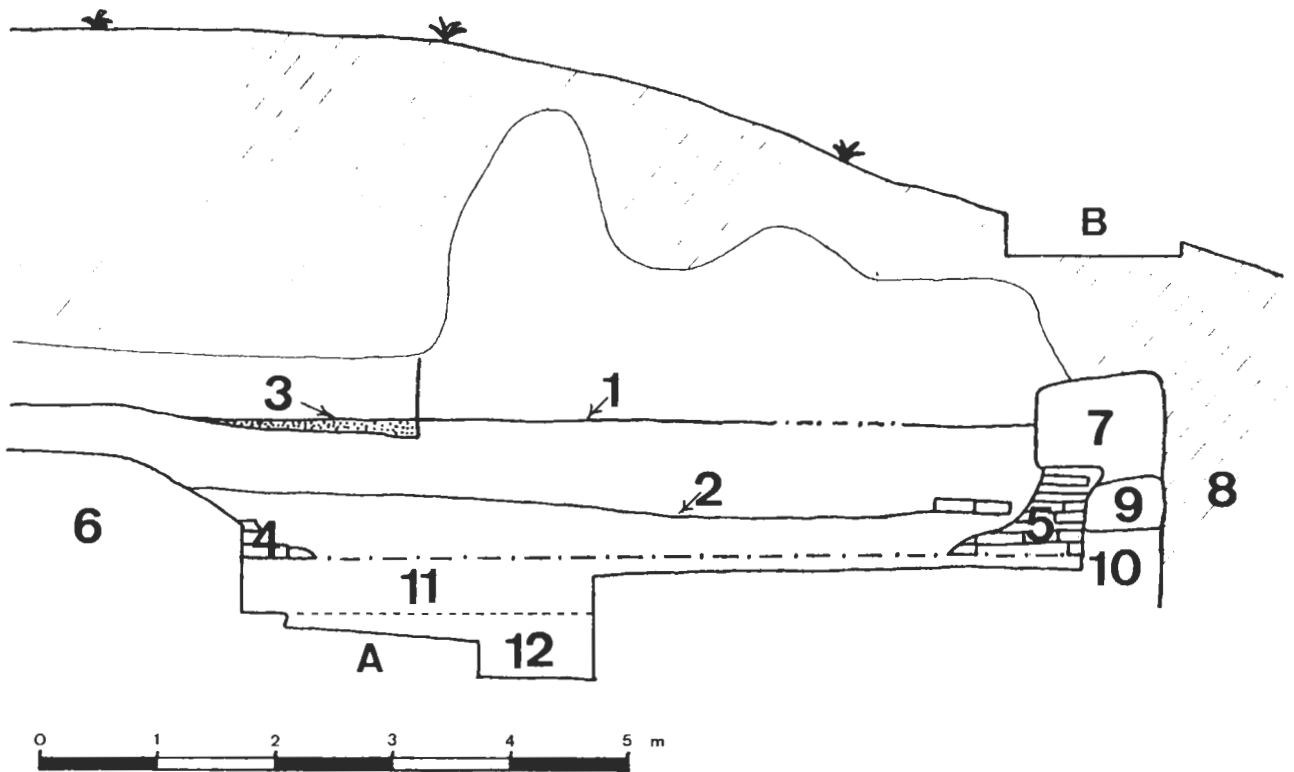

Figure 14. The city wall in Area K: frontal view (1984 season)

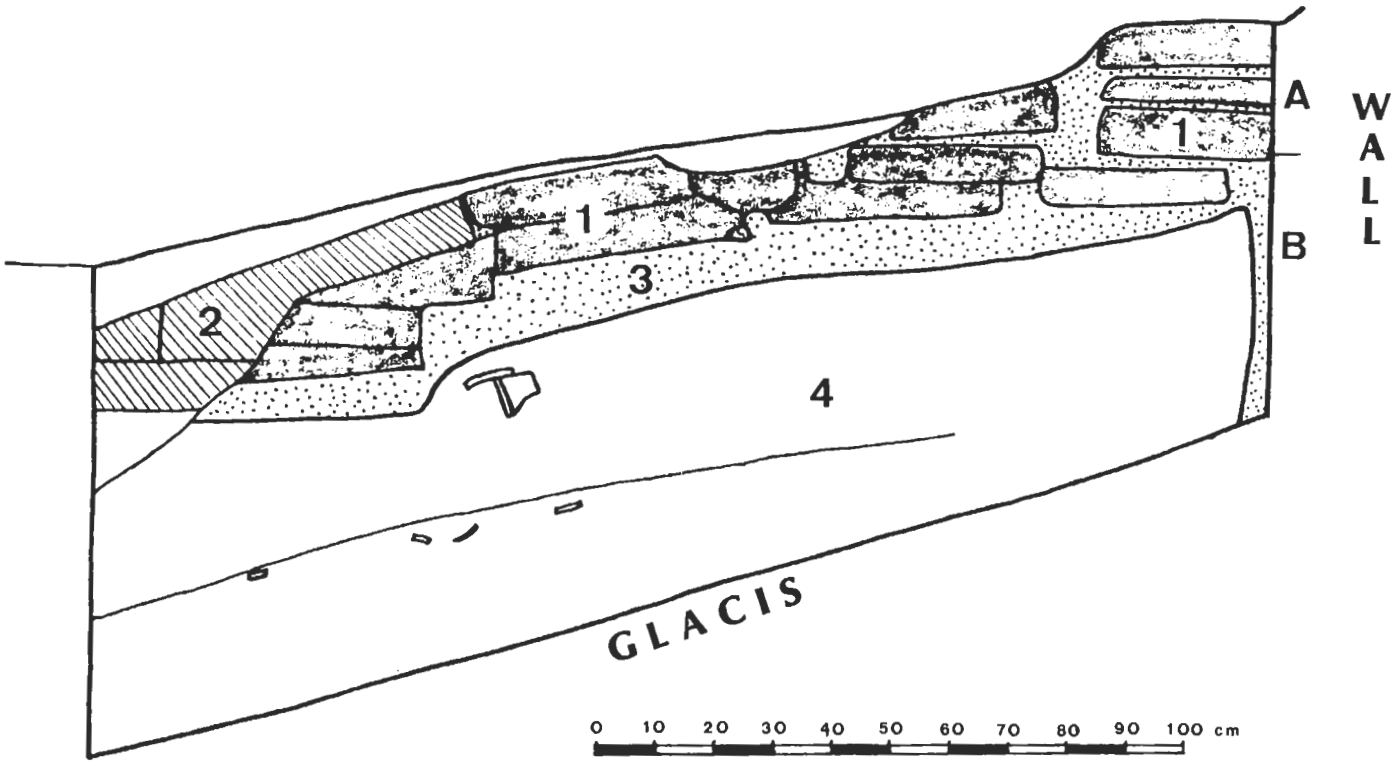

Figure 15. The city wall in Area K: North section of Locus A

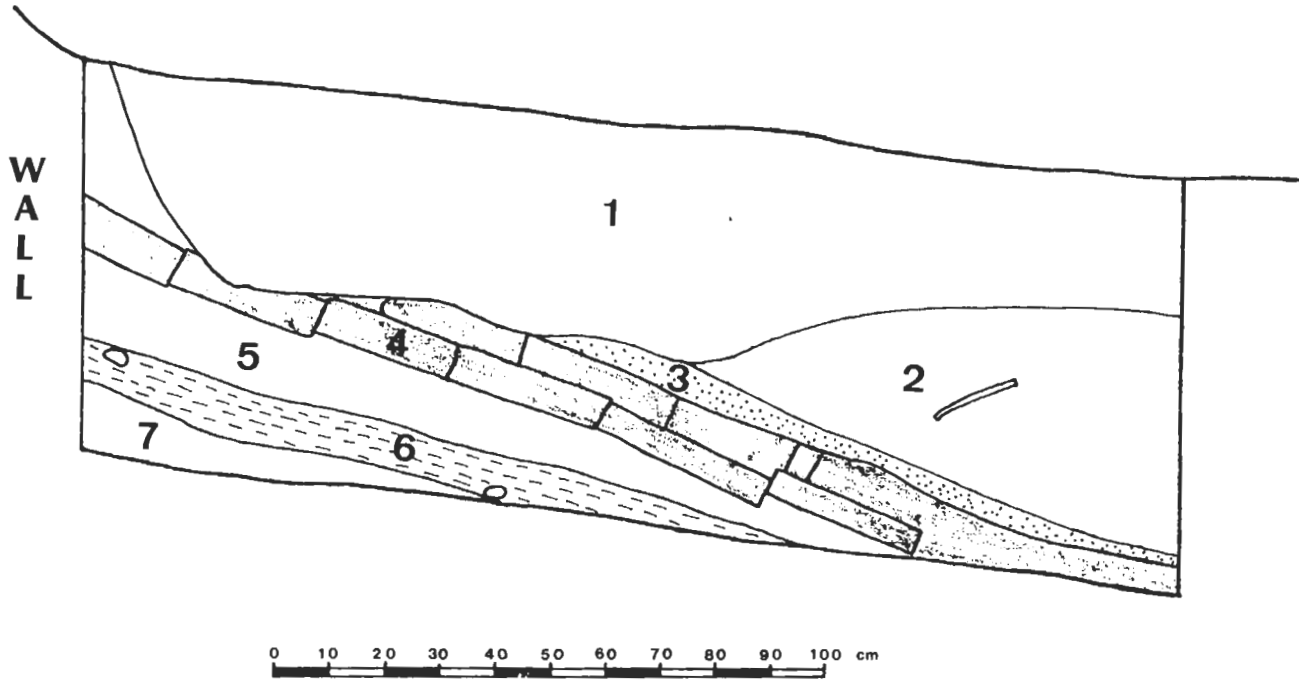

Figure 16. The city wall in Area K: South section of Locus A

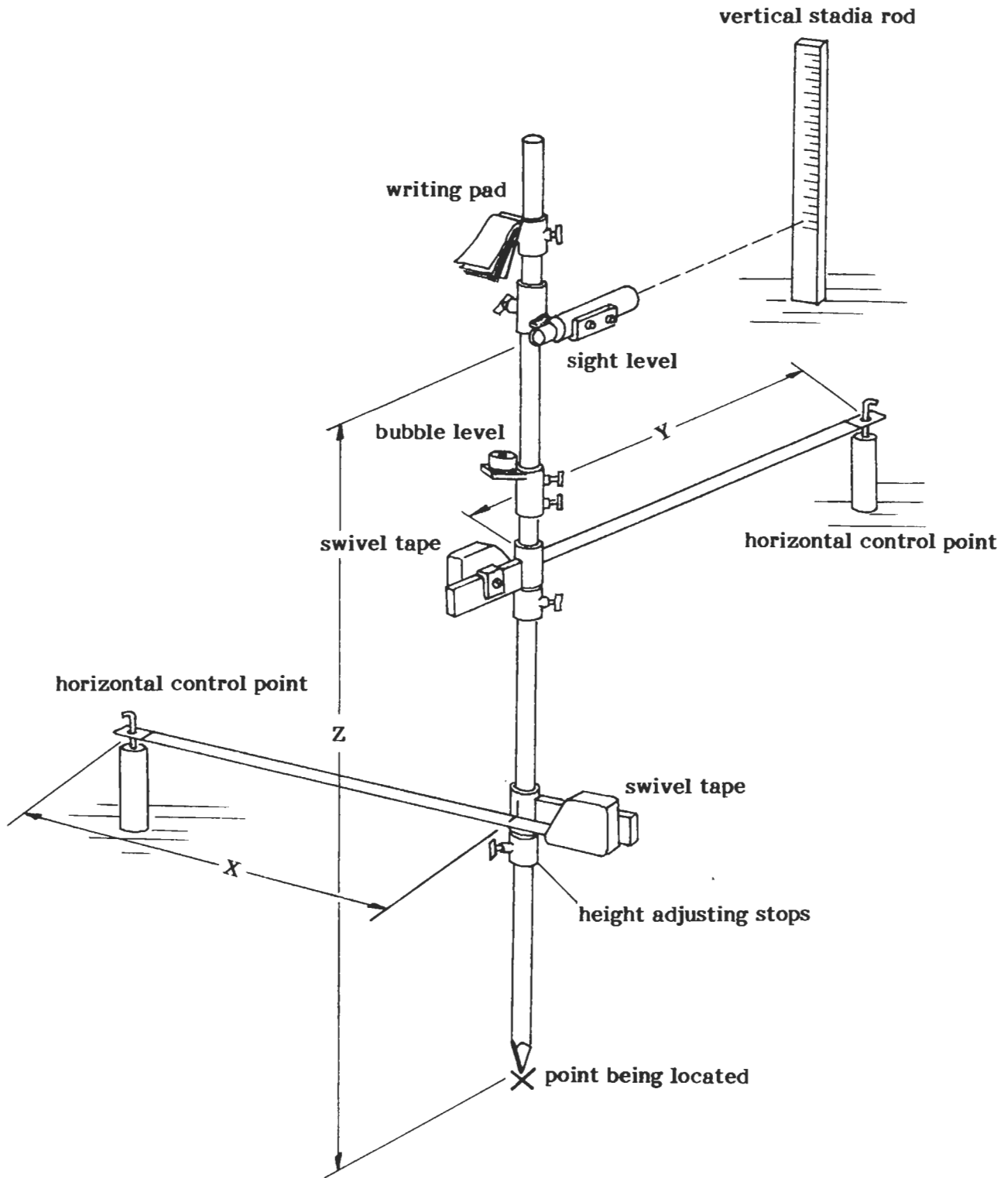

Figure 17. Sketch of triangulation rod

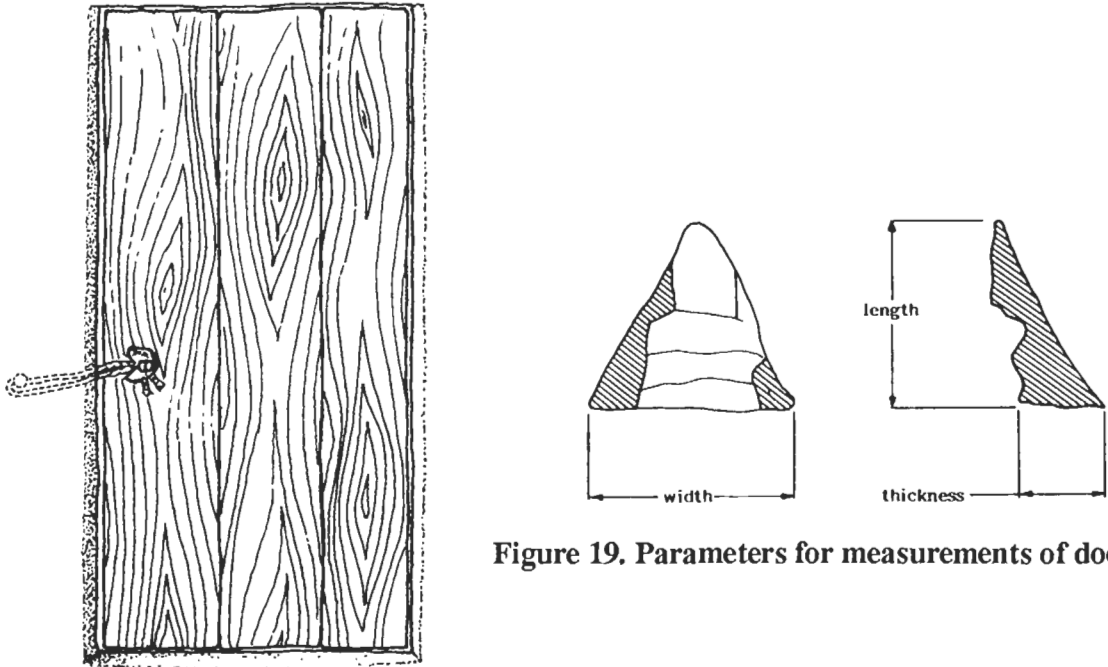

Figure 19. Parameters for measurements of door sealings

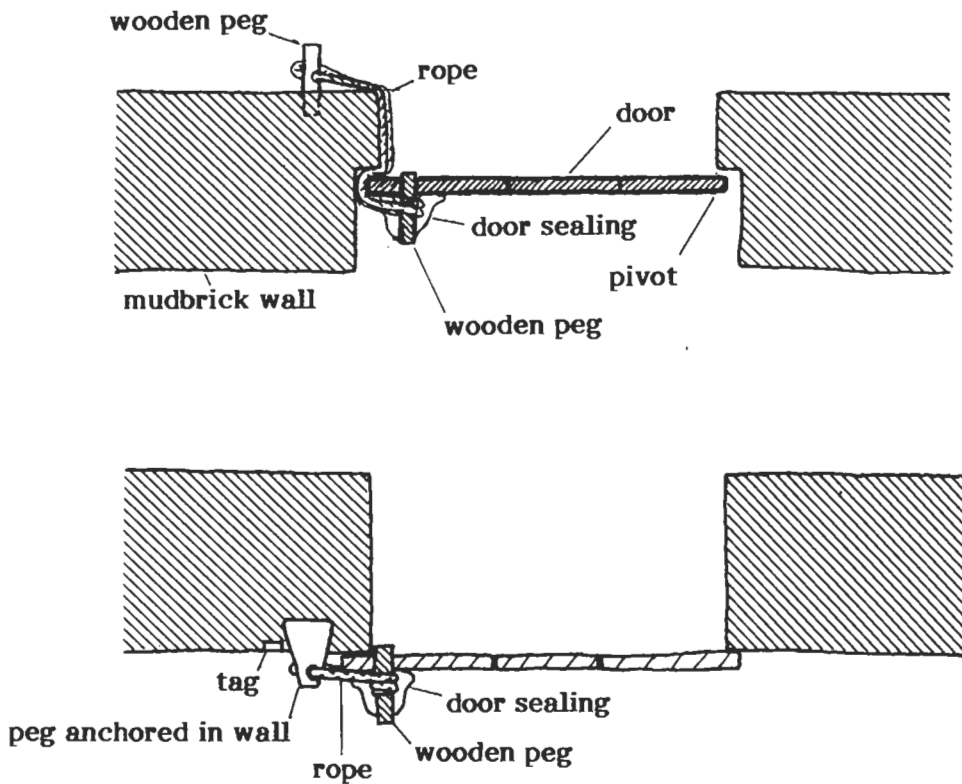

Figure 18. Suggested reconstructions of the use of door sealings

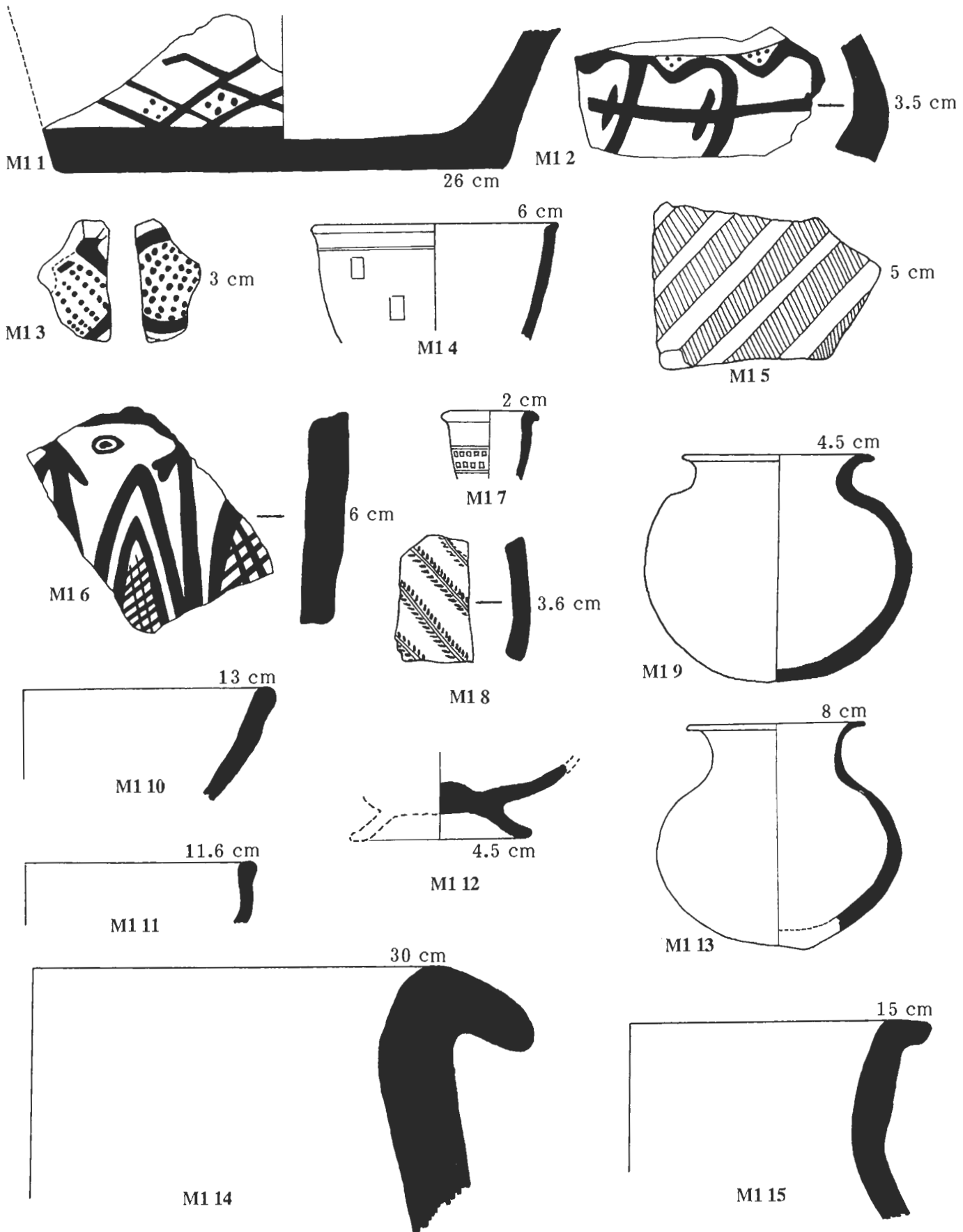

Figure 20. Ceramic types from the surface of the High Mound
 Halaf (M1 1-3), Incised Ninevite V (M1 4-5, 7-8), Painted Ninevite V (M1 6), Metallic ware (M1 9-15)

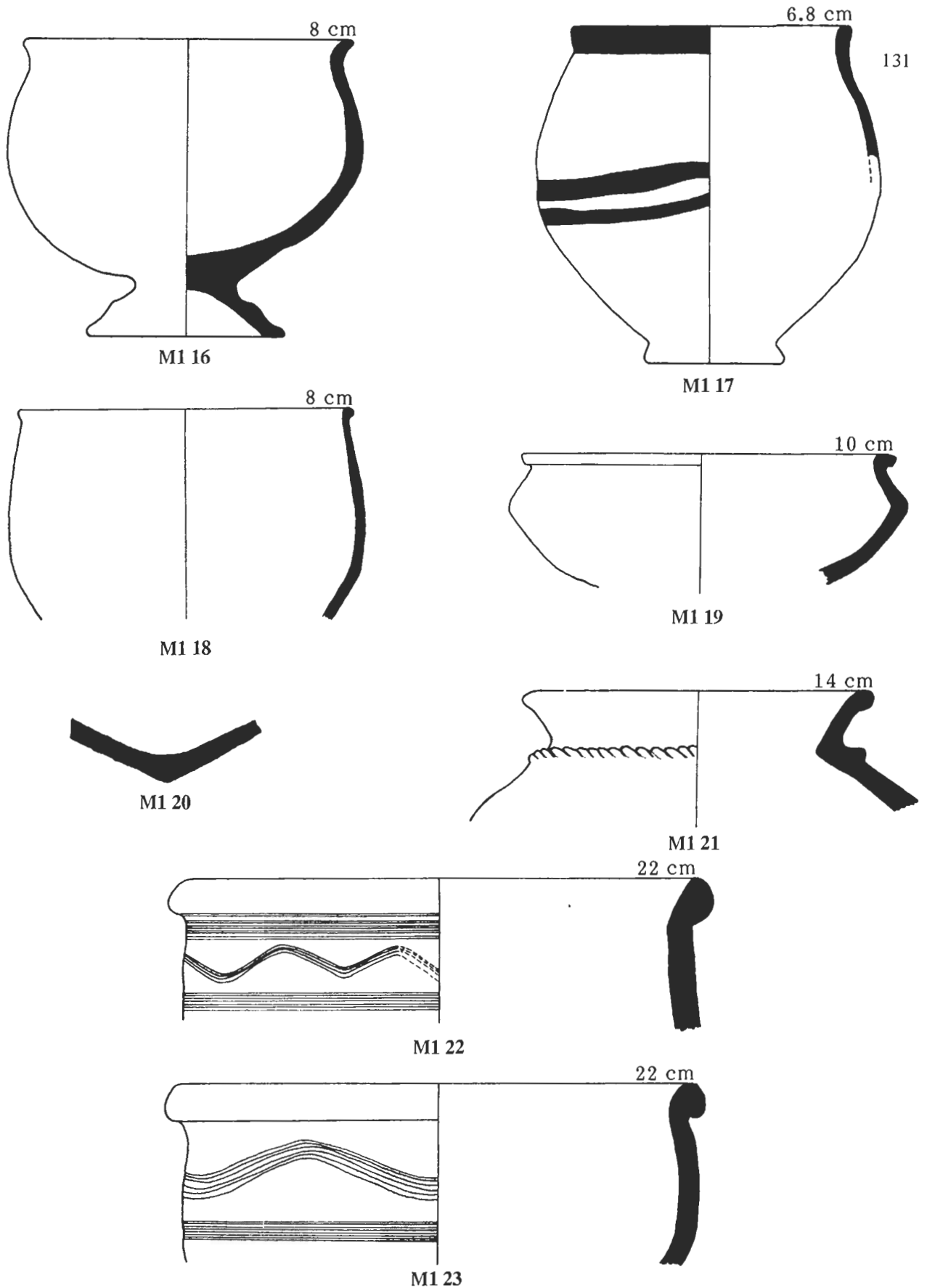

Figure 21. Ceramic types from the surface of the High Mound
 Simple ware (M1 16, 18-19), Painted Simple ware (M1 17), late third mill. or "Ur III" (M1 21-23)

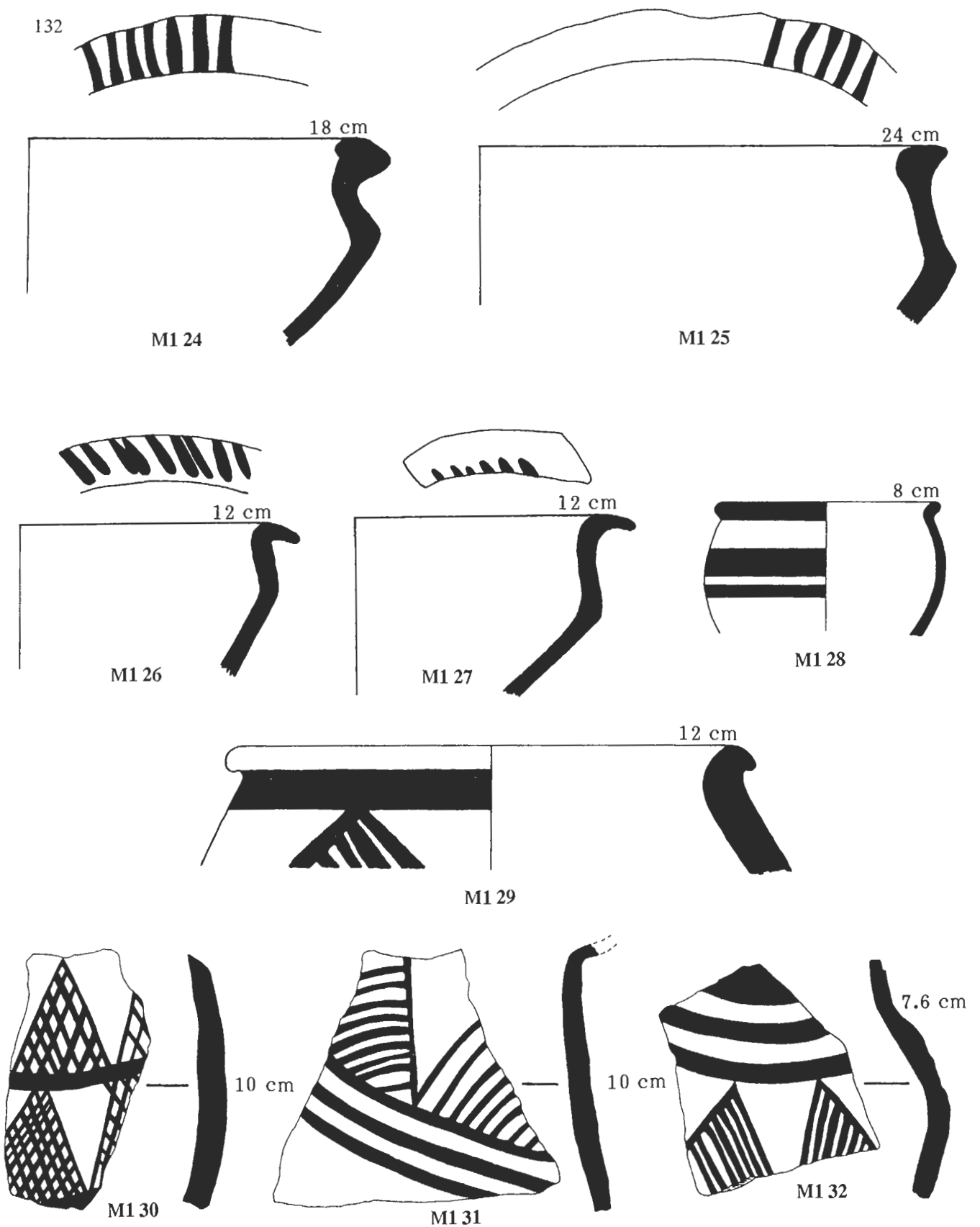

Figure 22. Ceramic types from the surface of the High Mound: Khabur ware

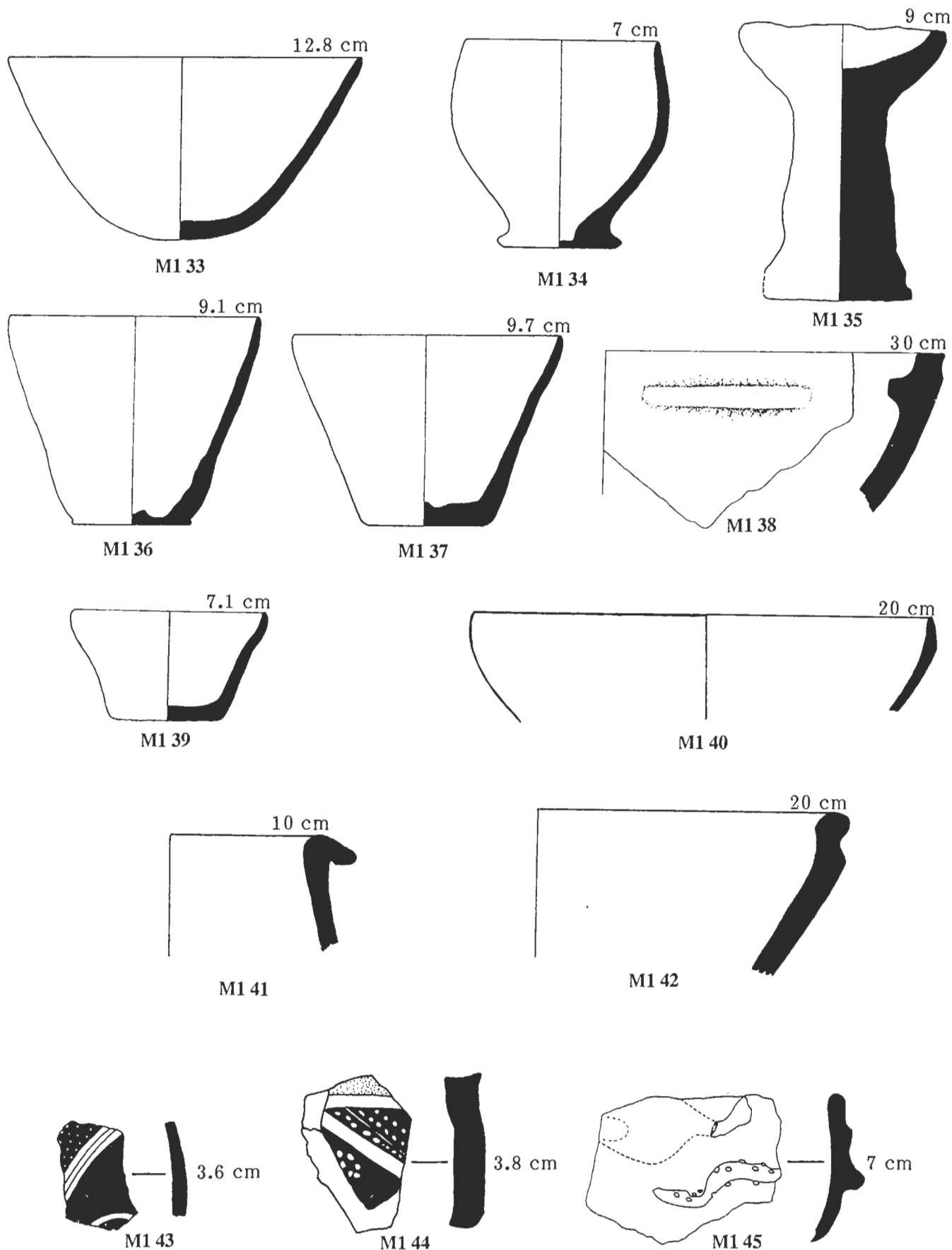

Figure 23. Ceramic types from the soundings and surface of the High Mound
 Miscellaneous types (M1 33-39 are from the soundings, M1 40-45 from the surface)

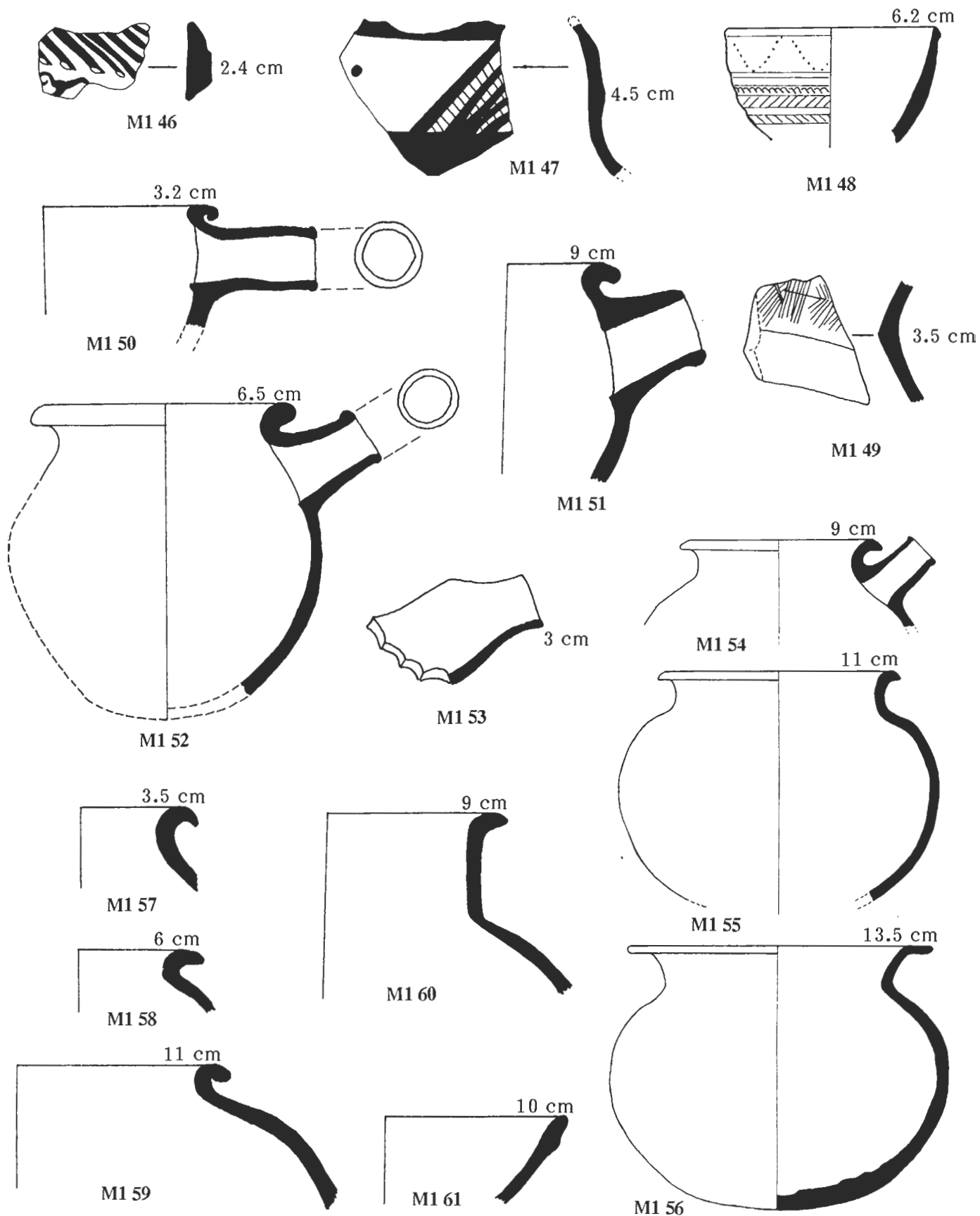

Figure 24. Ceramic types from the soundings
 Halaf (M1 46-47), Incised Ninevite V (M1 48-49), Simple ware (M1 50-59), Metallic ware (M1 60-61)

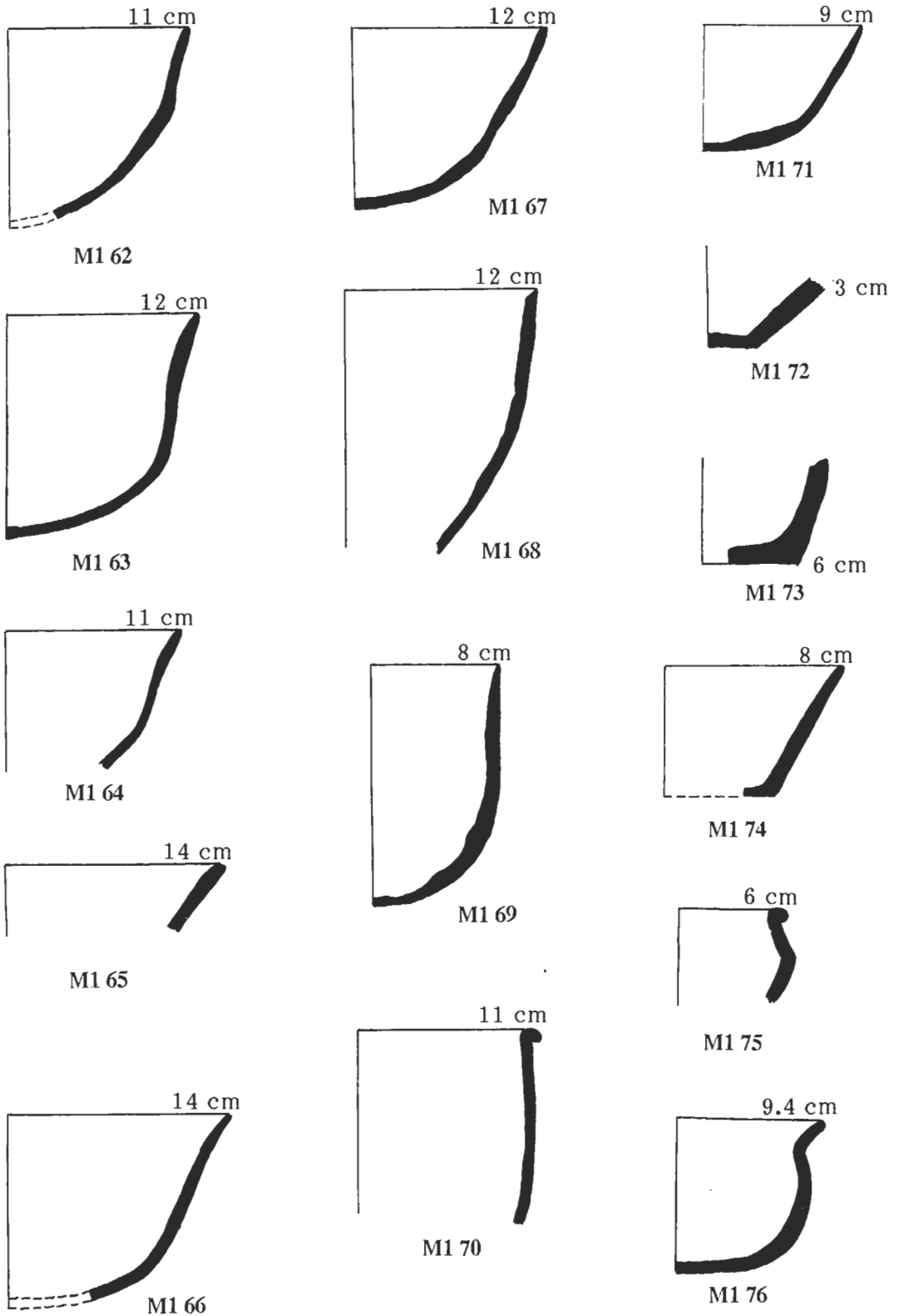

Figure 25. Ceramic types from the soundings
Simple ware (M1 65, 72-73, 75-76 are from Area B1, the rest from area K1)

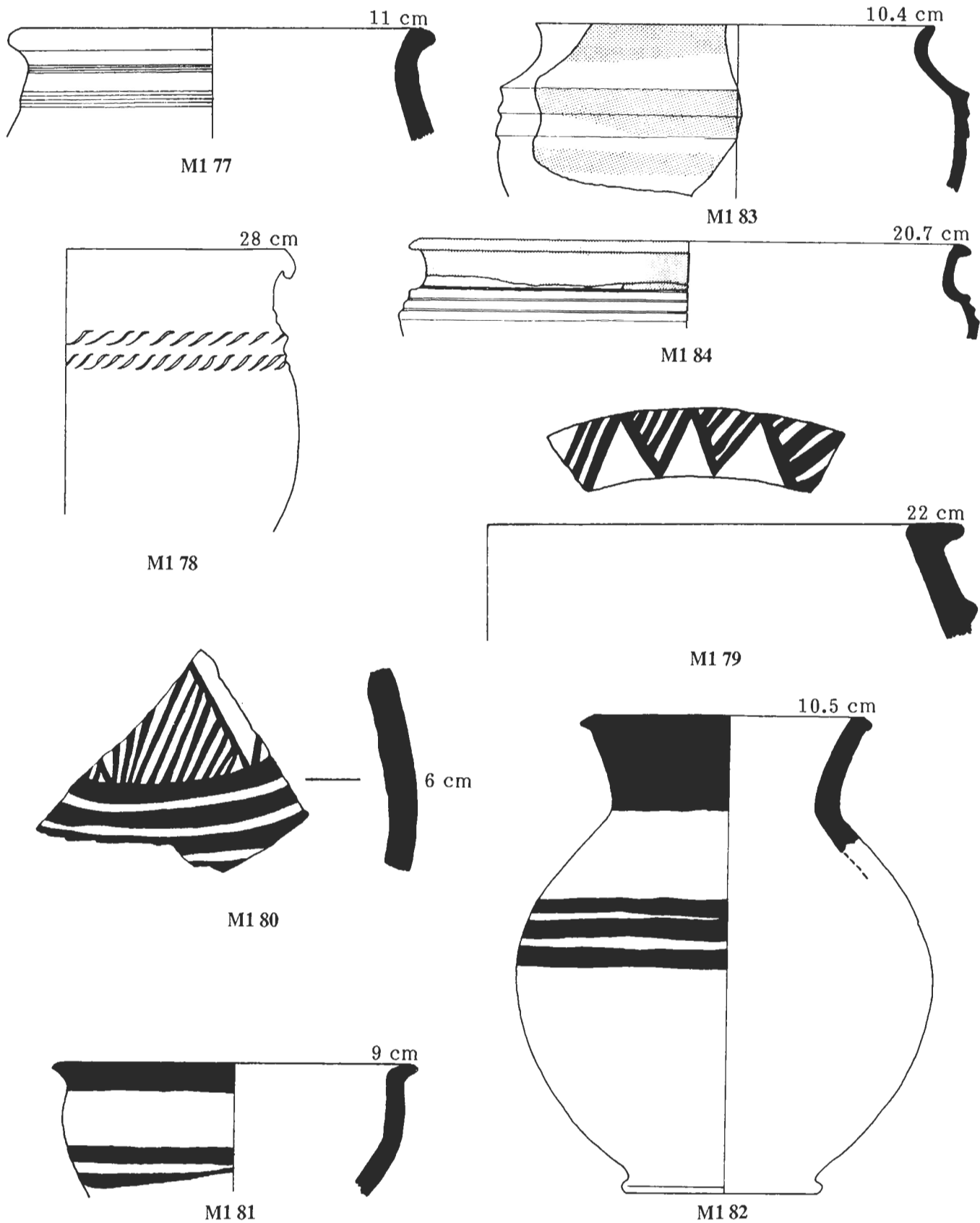

Figure 26. Ceramic types from the soundings
 Late third mill. or "Ur III" (M1 77-78), Transitional (M1 83-84), Khabur ware (M1 79-82)

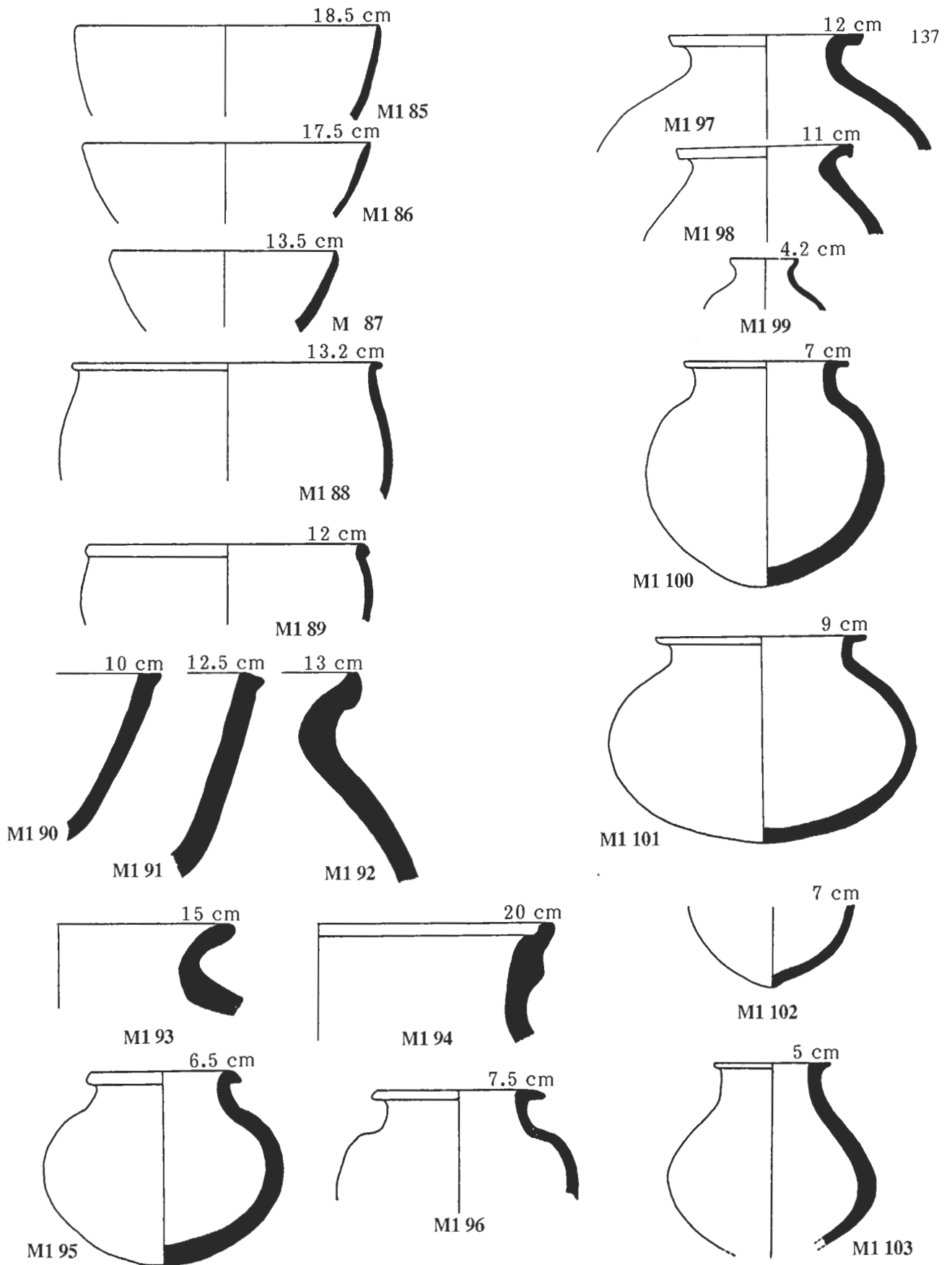

Figure 27. Ceramic types from the surface of the Outer City: Location Os4

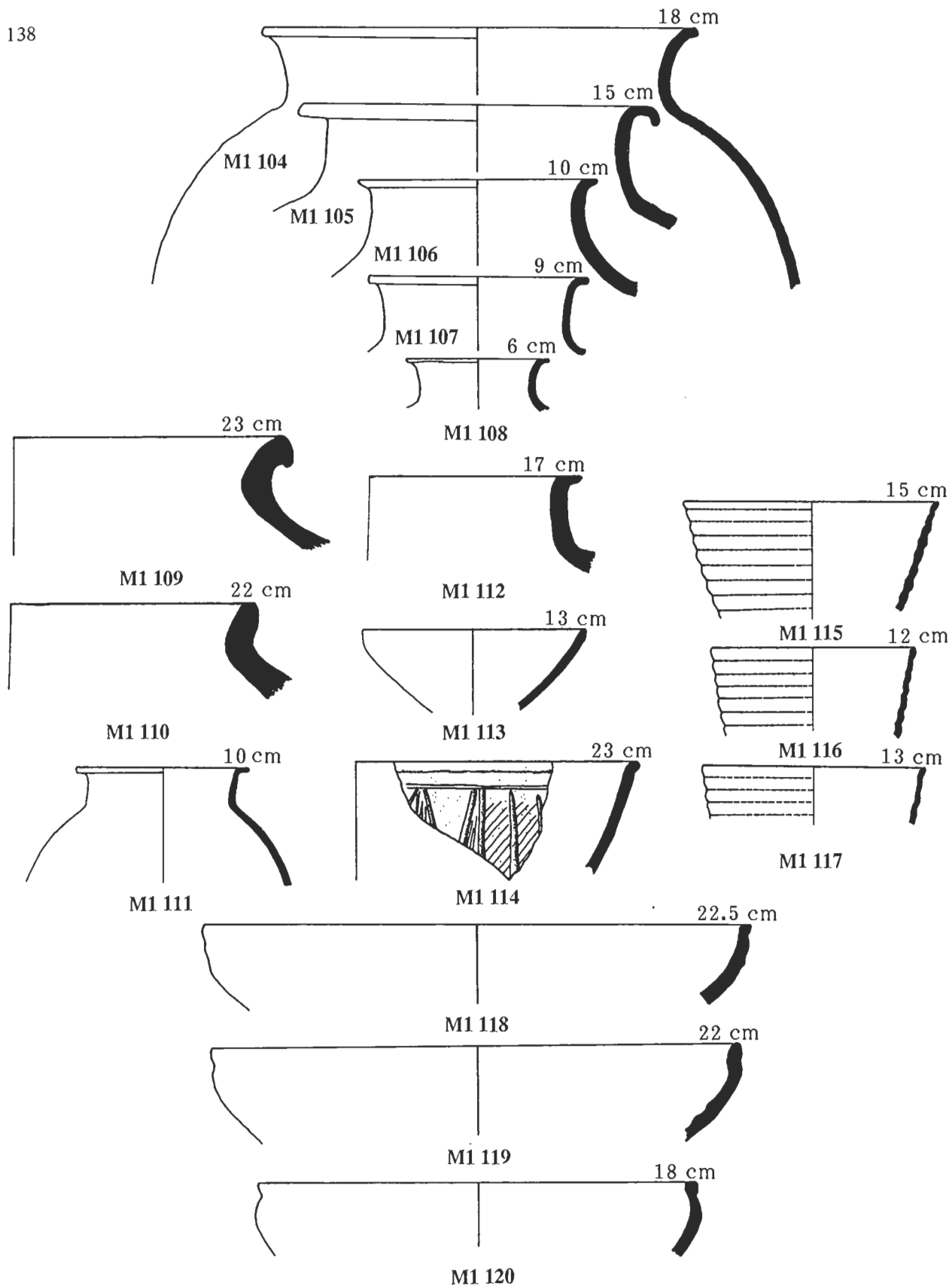

Figure 28. Ceramic types from the surface of the Outer City: Location Os6

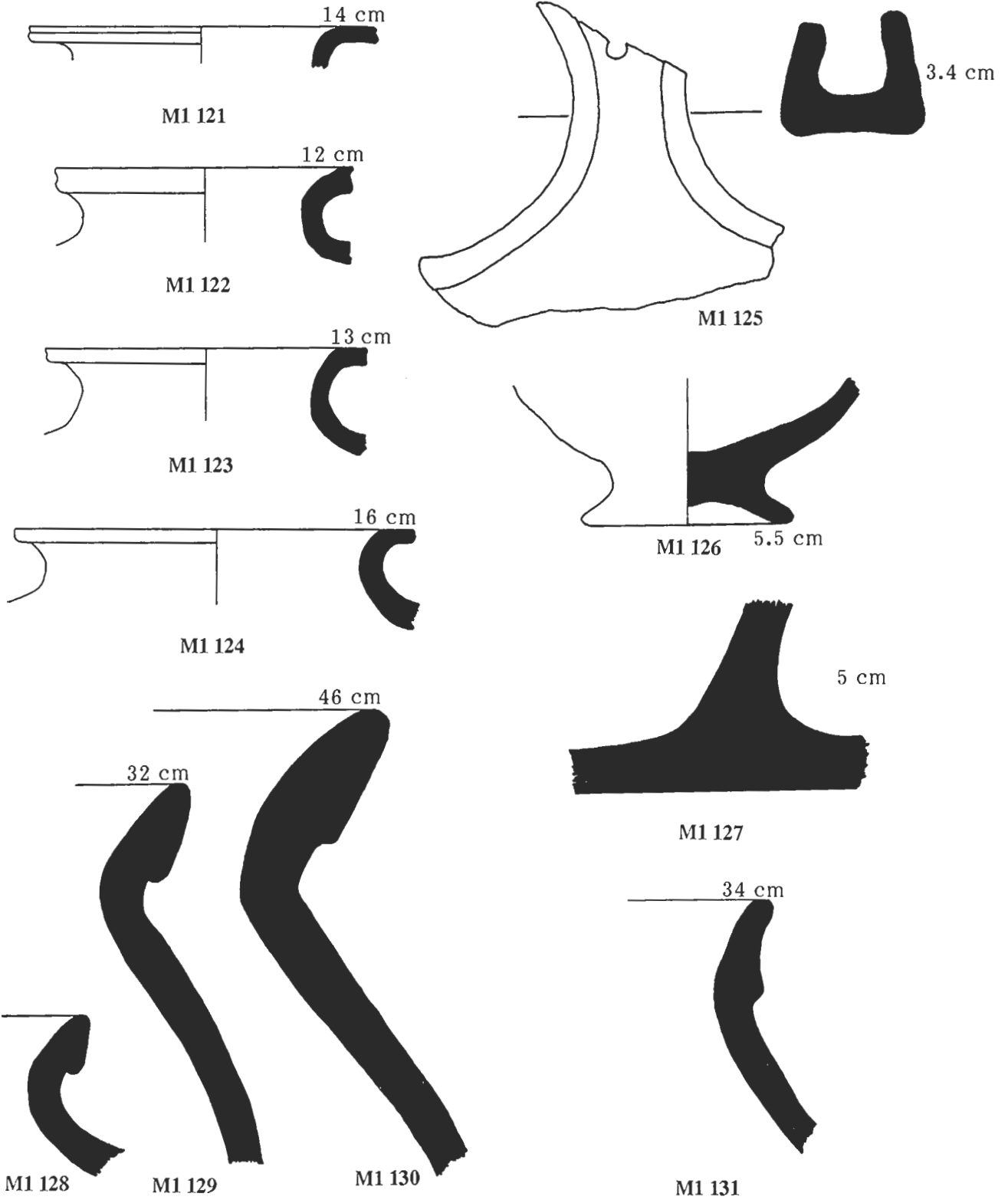

Figure 29. Ceramic types from the surface of the Outer City: Locations Os7 and Os9

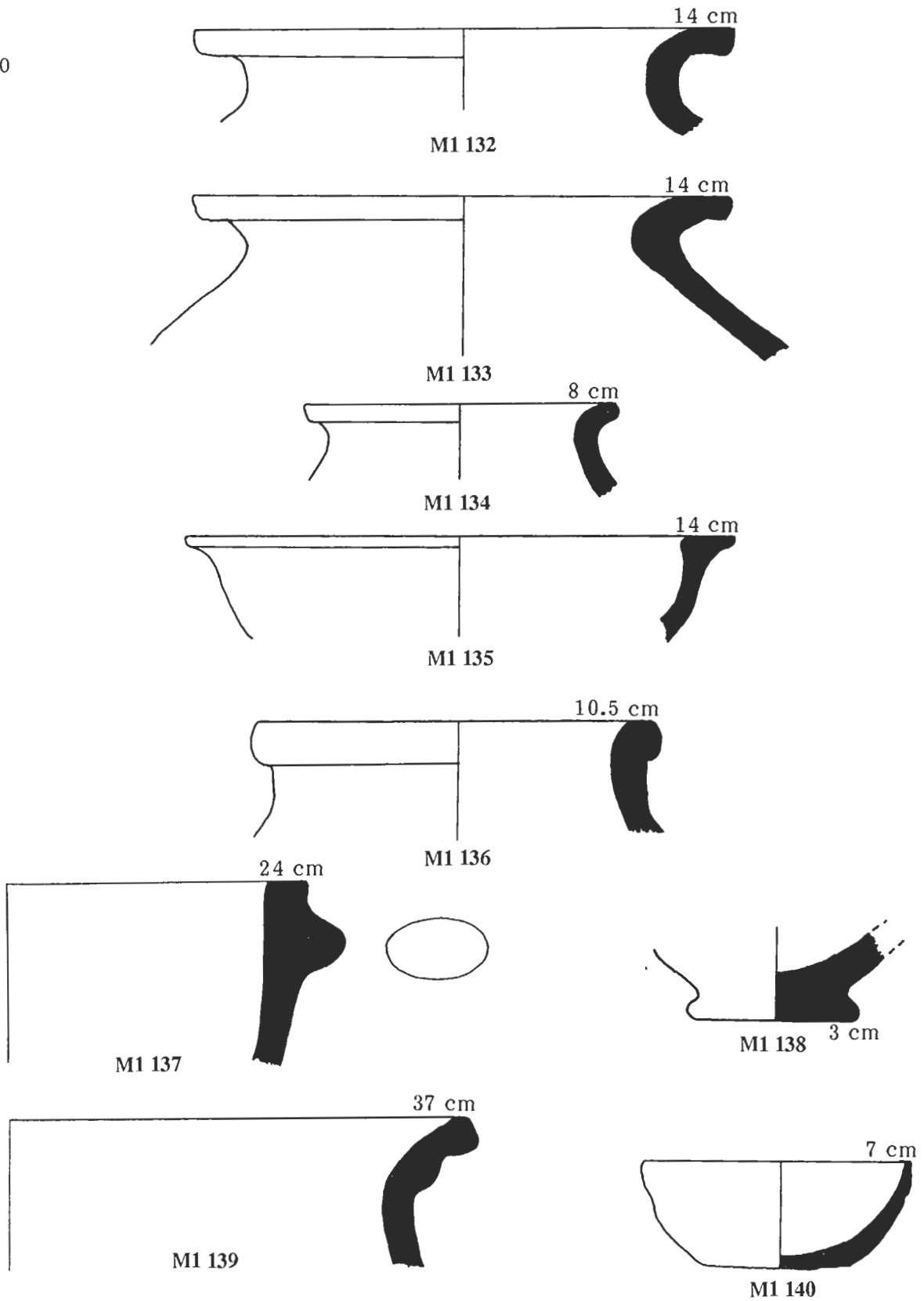

Figure 30. Ceramic types from the surface of the Outer City: Metallic and Simple ware types from various locations

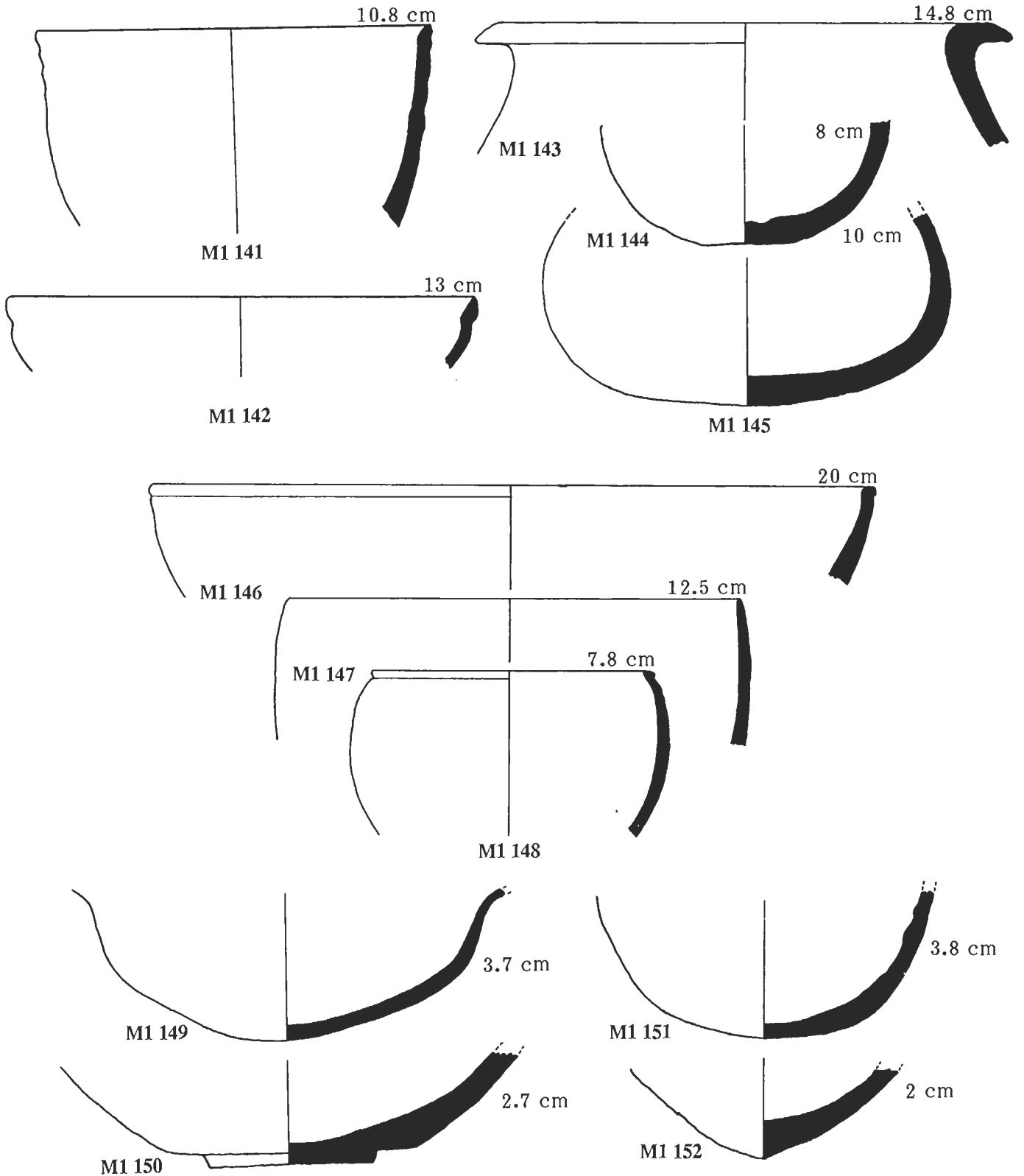

Figure 31. Ceramic types from the surface of the Outer City: Miscellaneous types

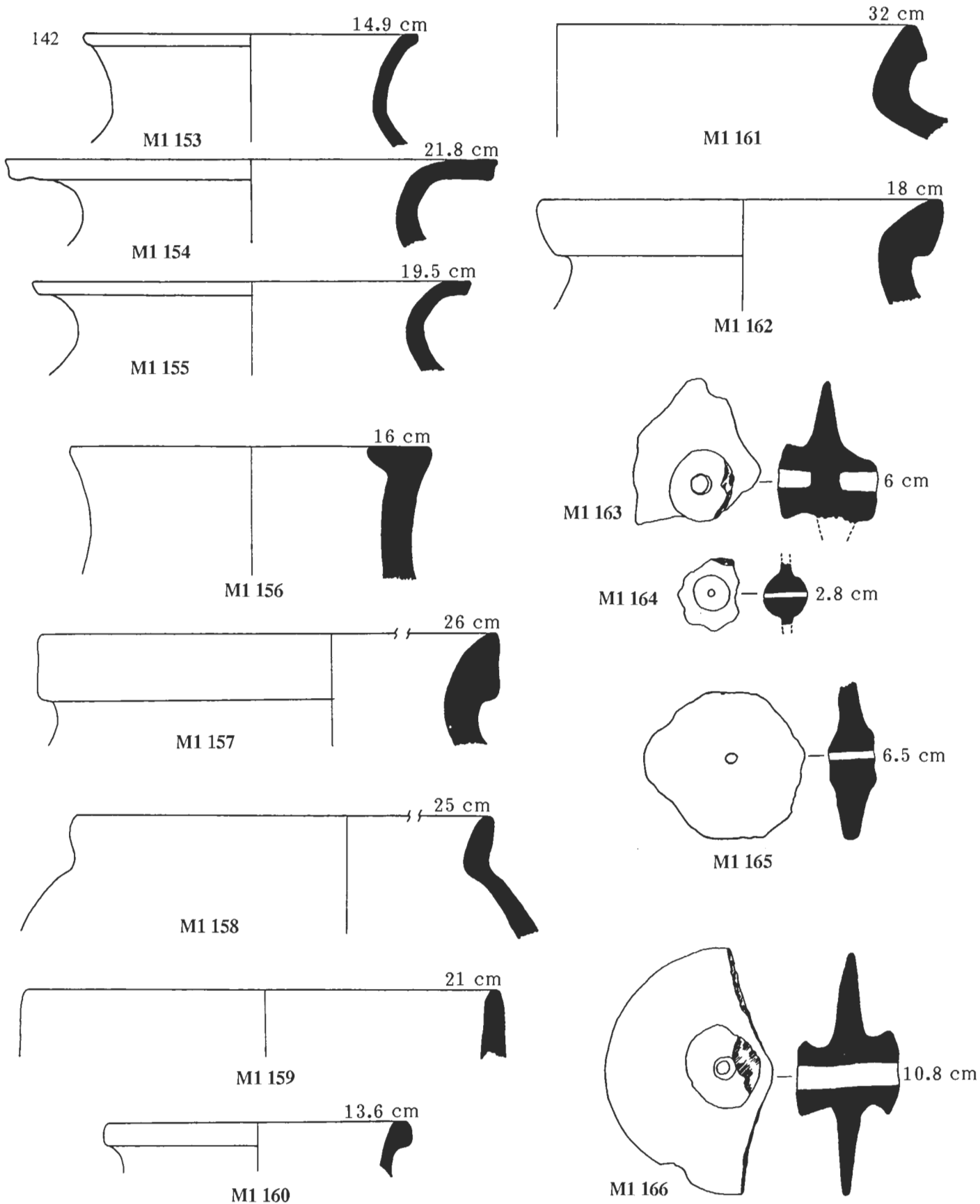
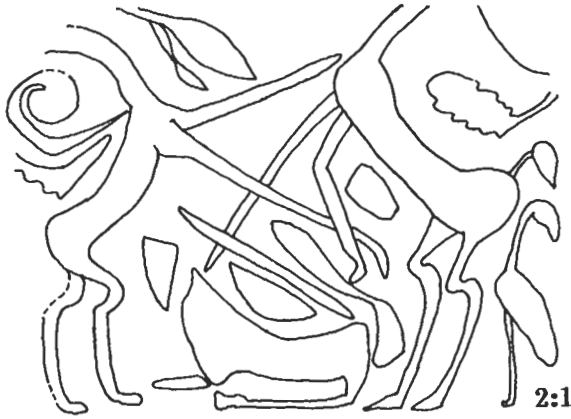

Figure 32. Ceramic types and wheels from the surface of the Outer City



M1 168



M1 167

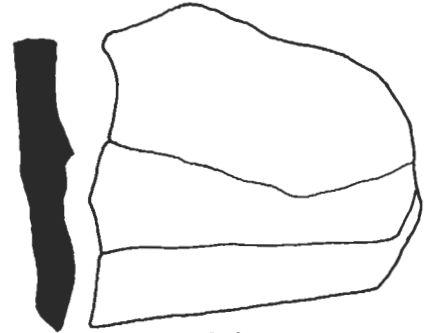

1:1

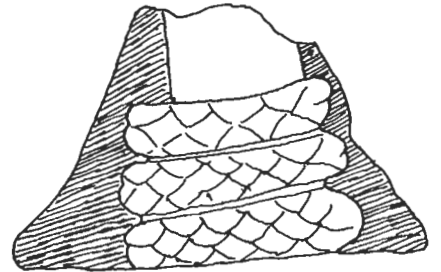
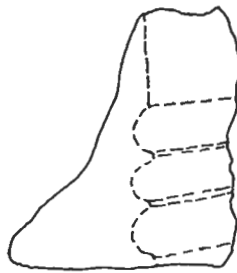
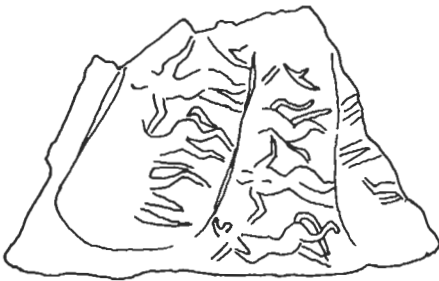

M1 169

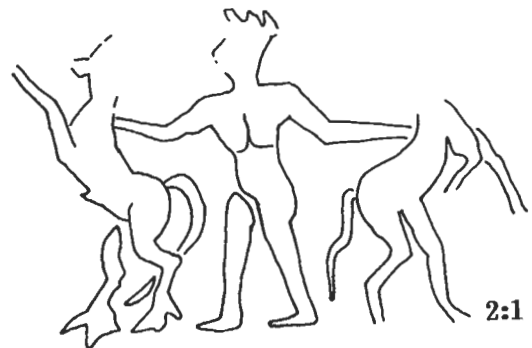
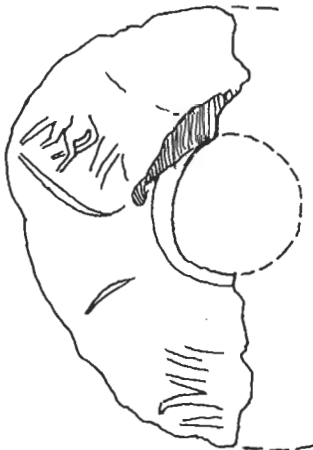

Figure 33. Seal impressions from the glaciis in Area K

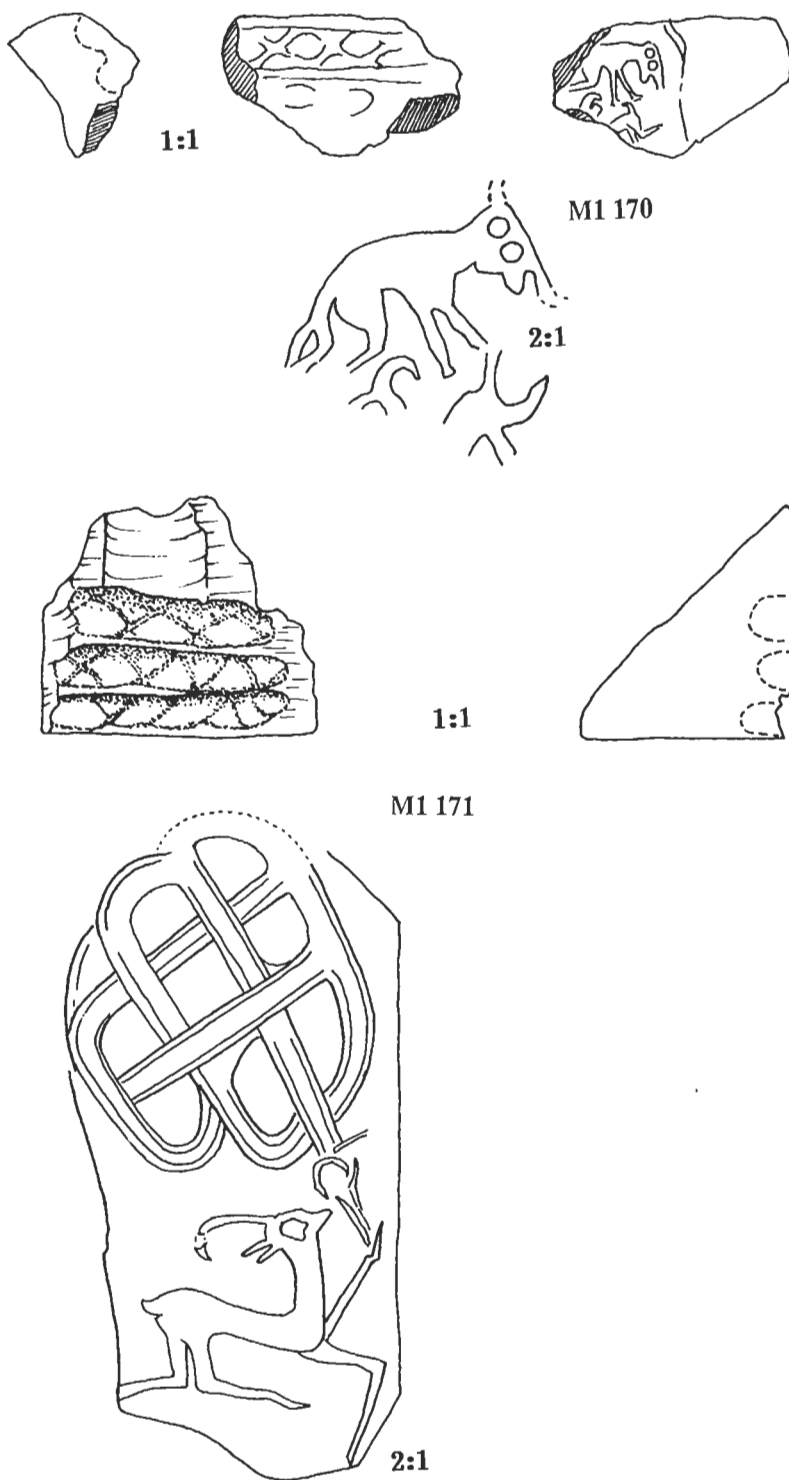
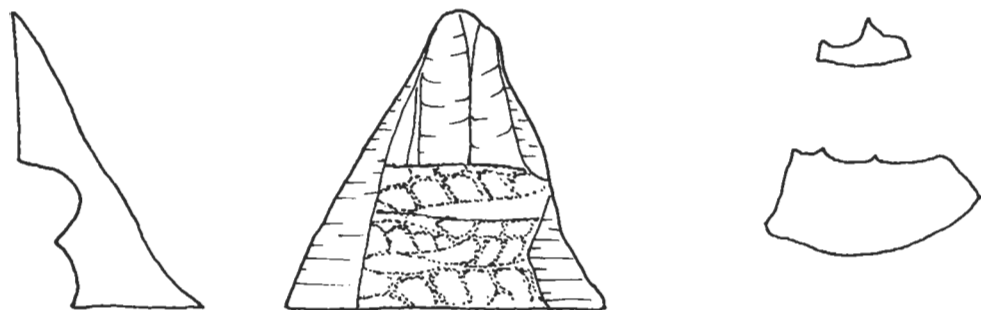
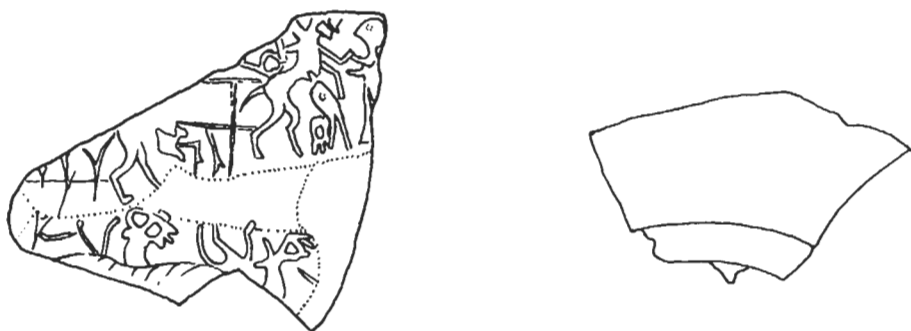

Figure 34. Seal impressions from the glaci in Area K



M1 172



1:1

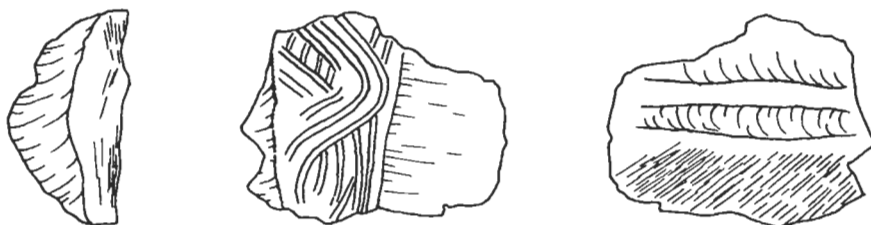

M1 173

1:1

Figure 35. Seal impressions from the glacis in Area K

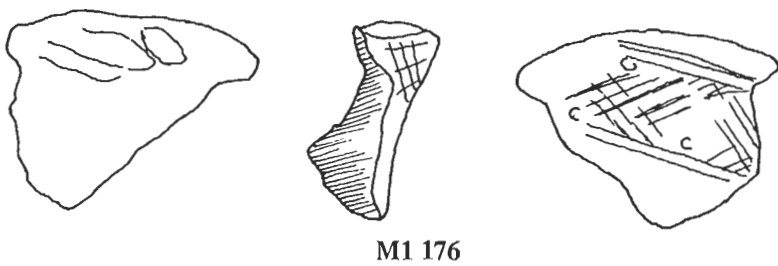
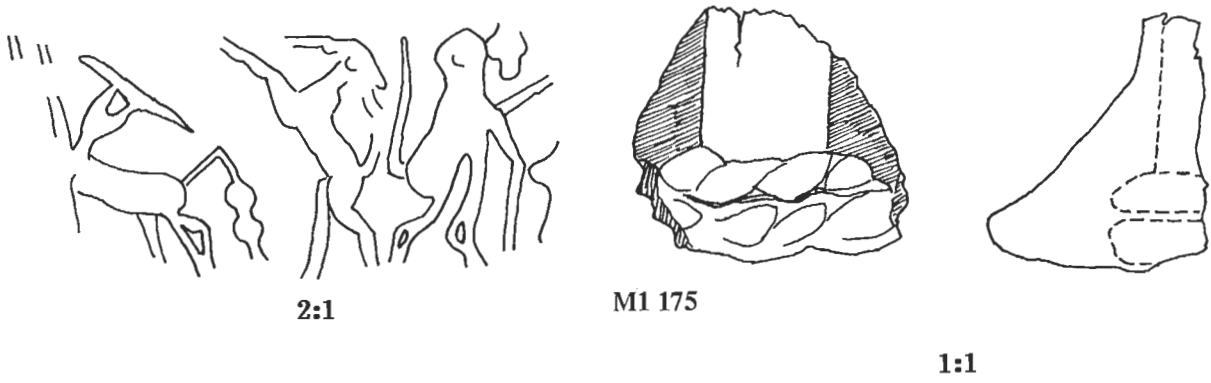
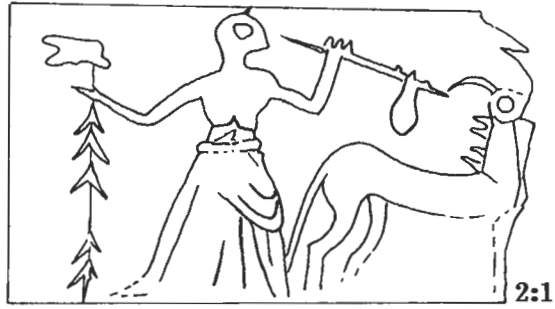
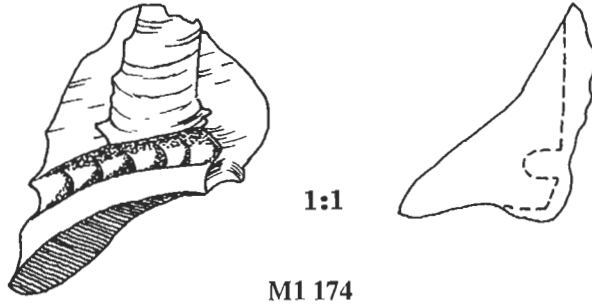

Figure 36. Seal impressions from the glacia in Area K

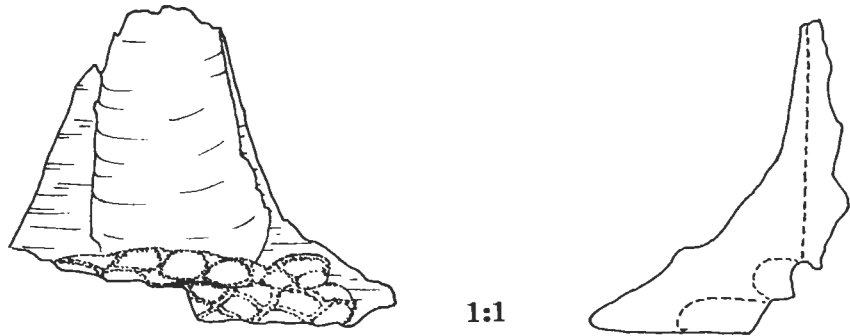
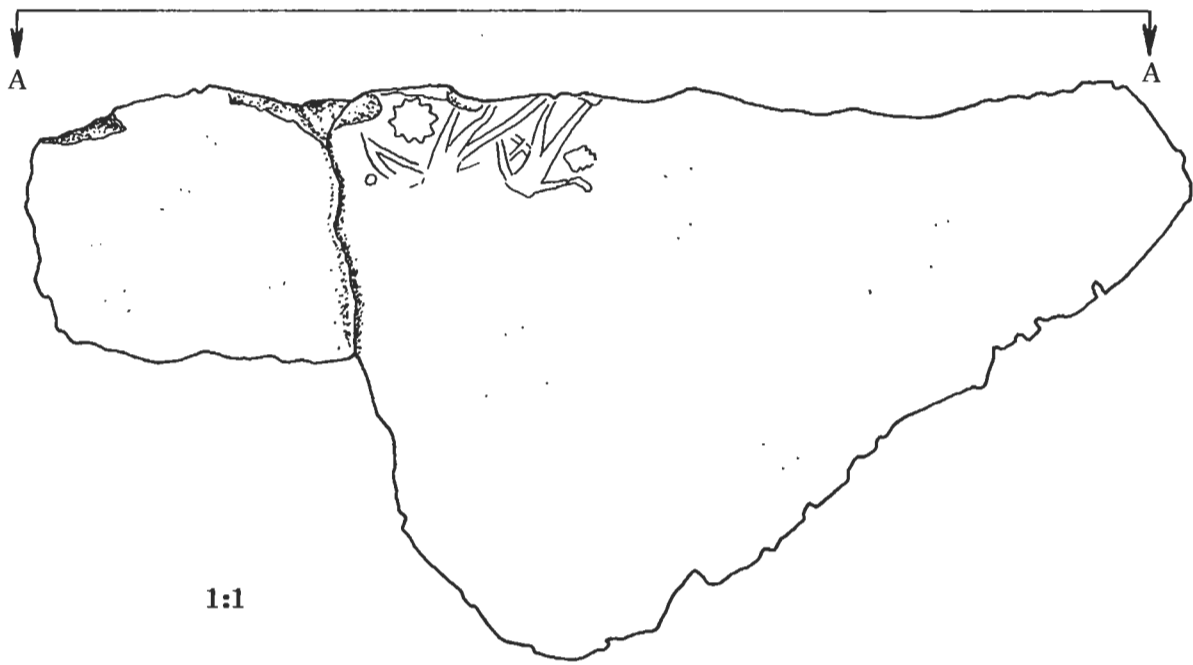

Figure 37. Seal impressions from the glaciis in Area K



M1 178

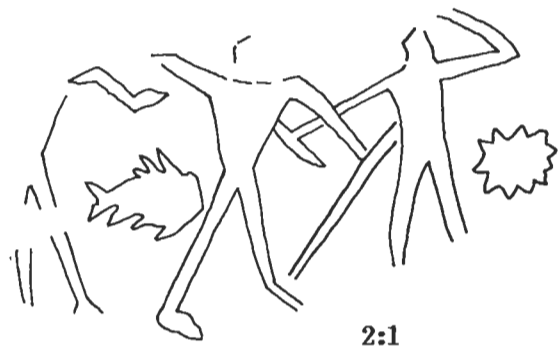
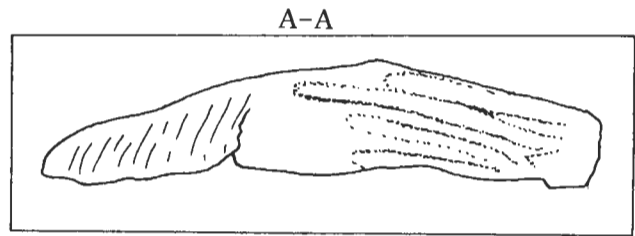
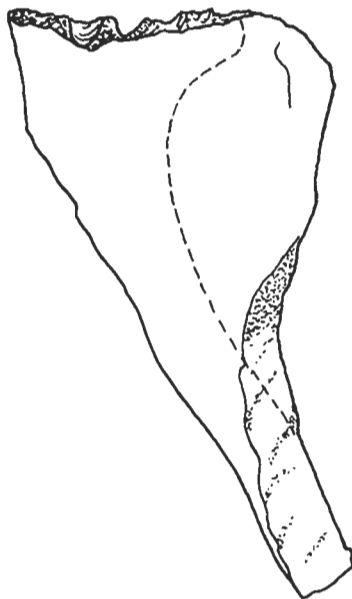
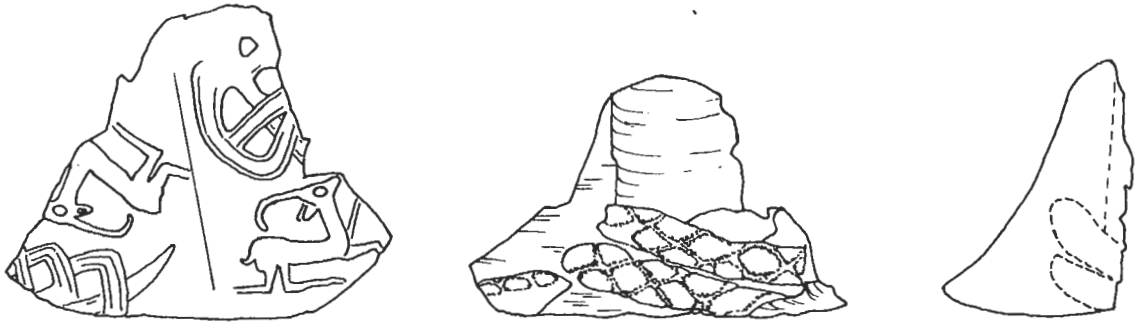
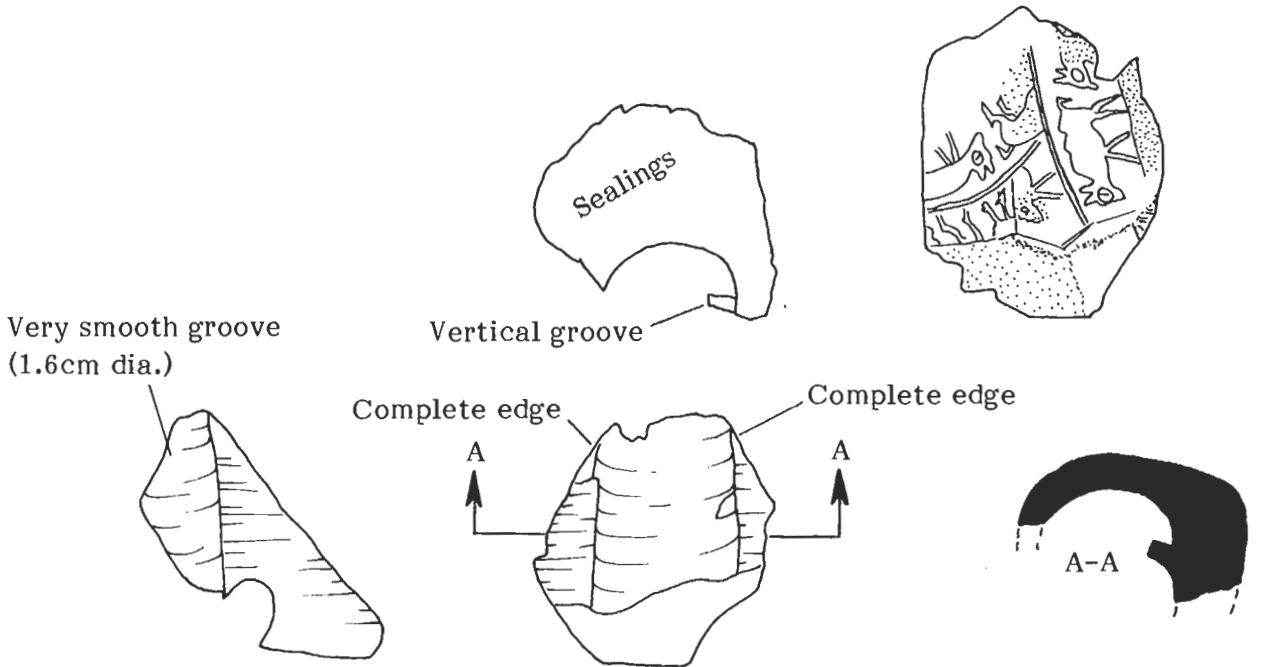

Figure 38. Seal impressions from the glacis in Area K



M1 179



M1 180

1:1

Figure 39. Seal impressions from the glacis in Area K

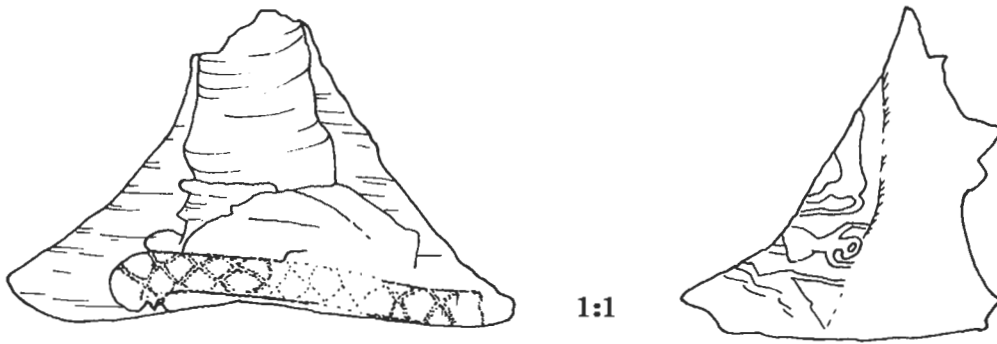

M1 181

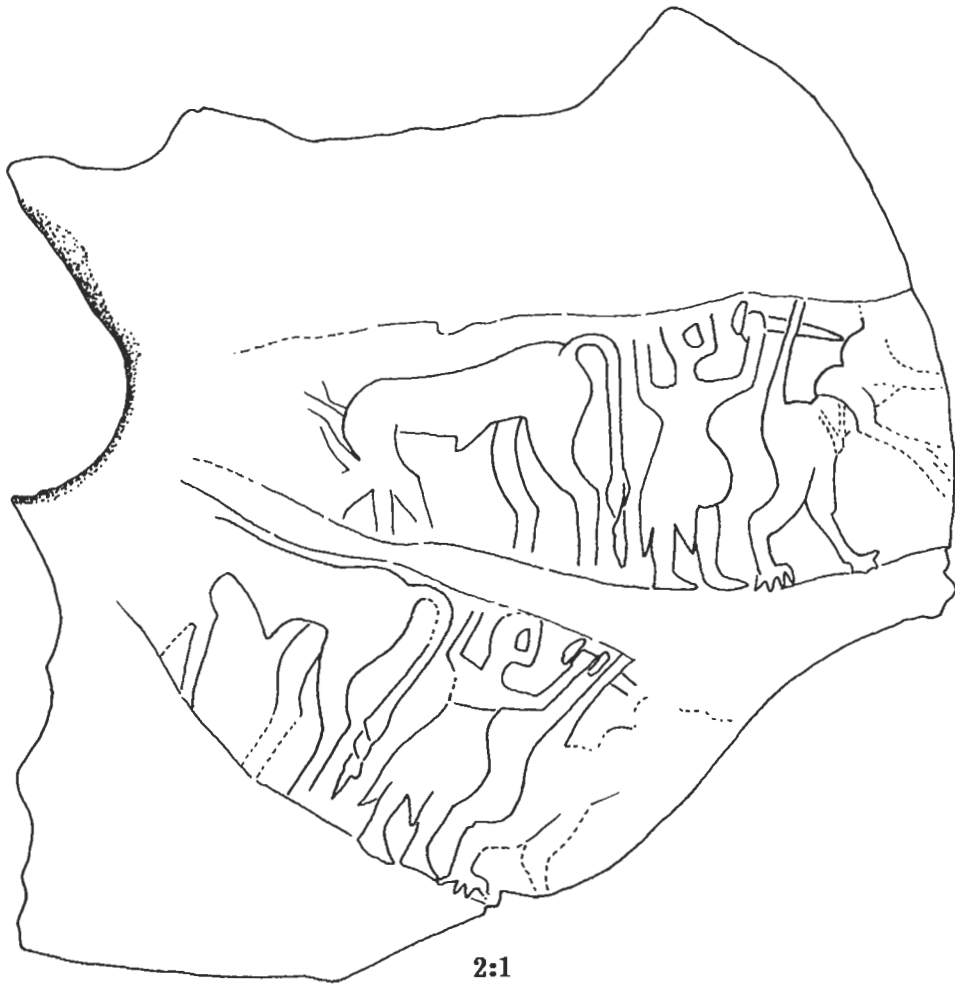

Figure 40. Seal impressions from the glacis in Area K

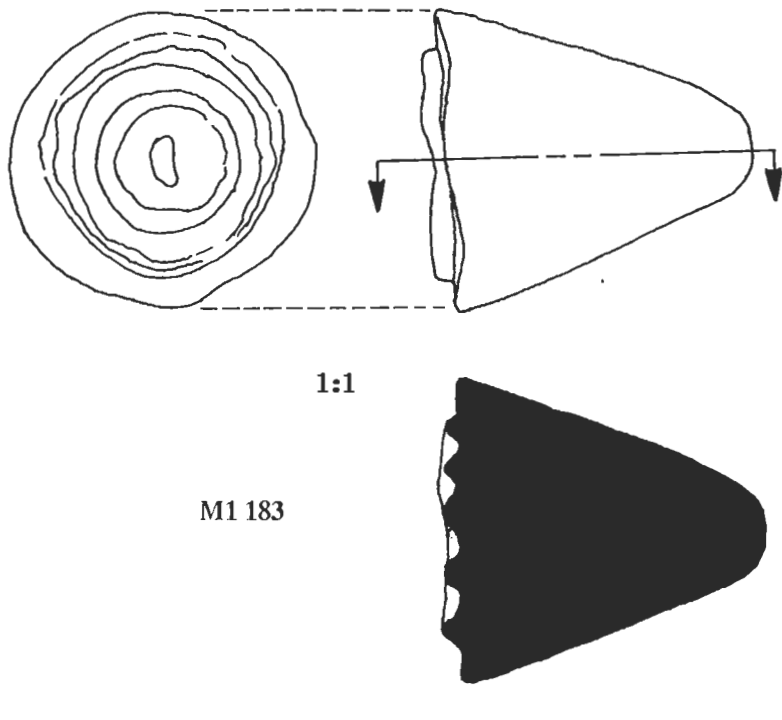
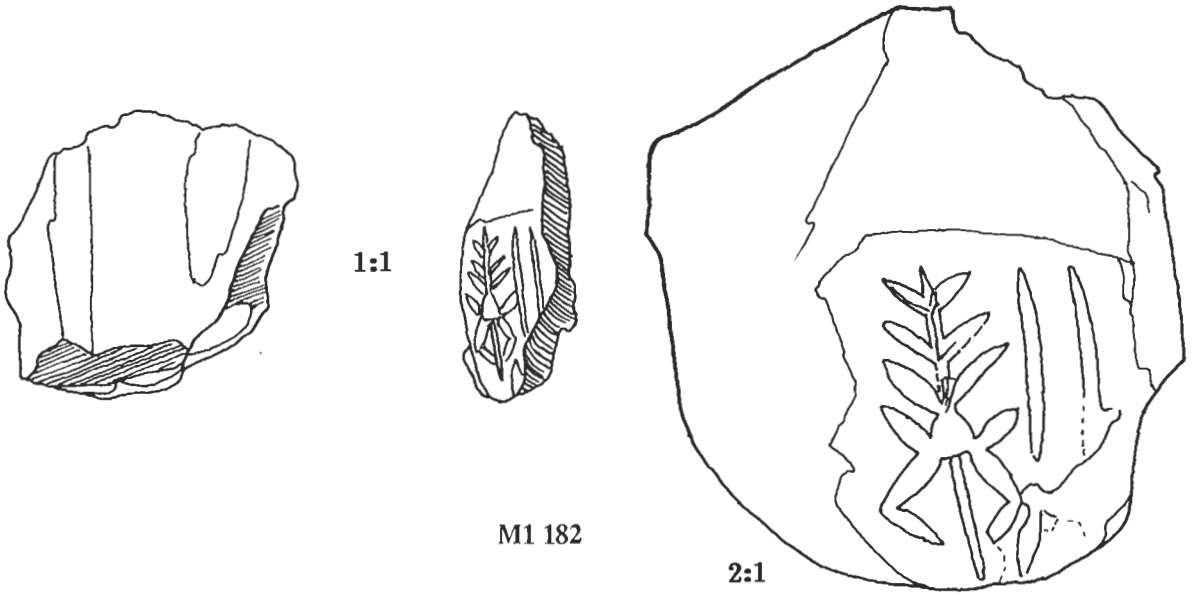

Figure 41. Seal impression and stamp seal from the surface

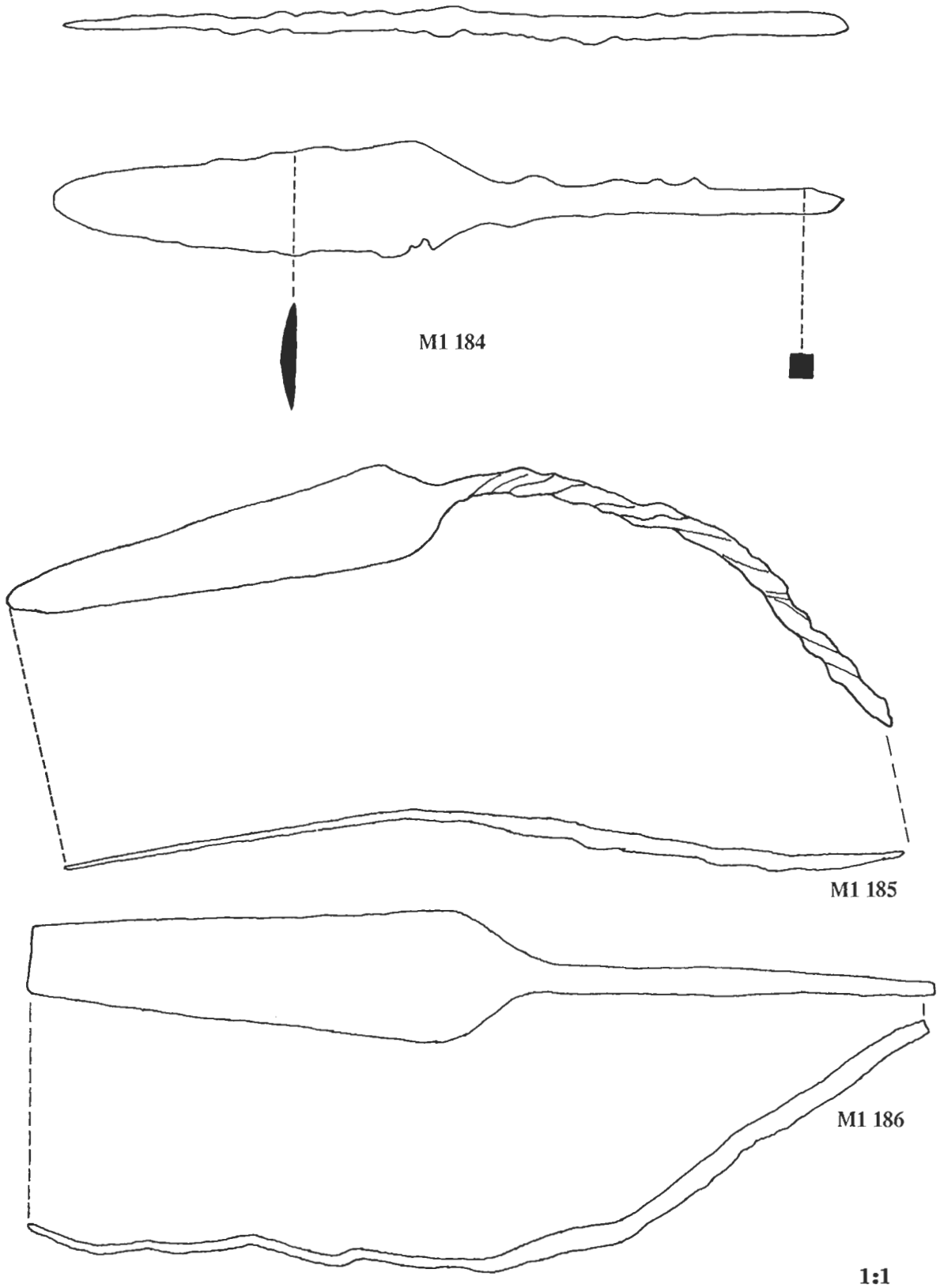
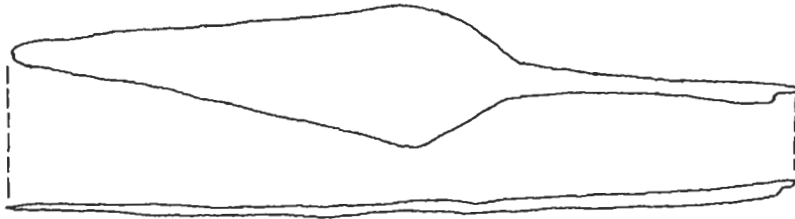
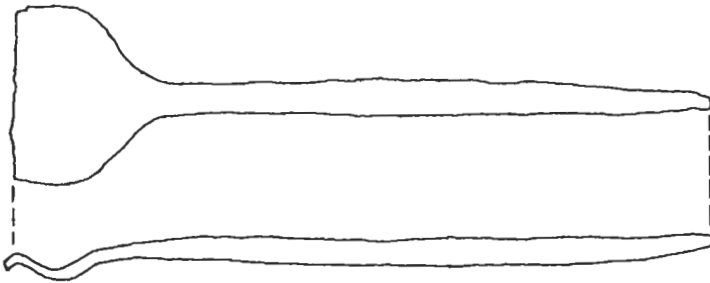

Figure 42. Metal spearheads



M1 187



M1 188

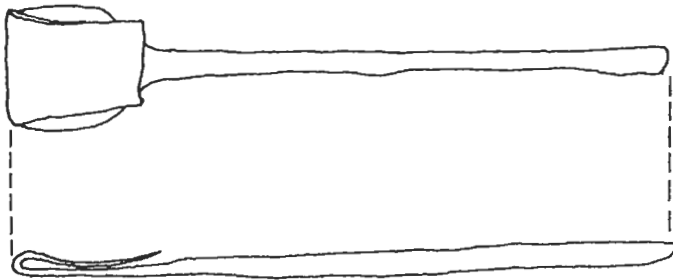

M1 189

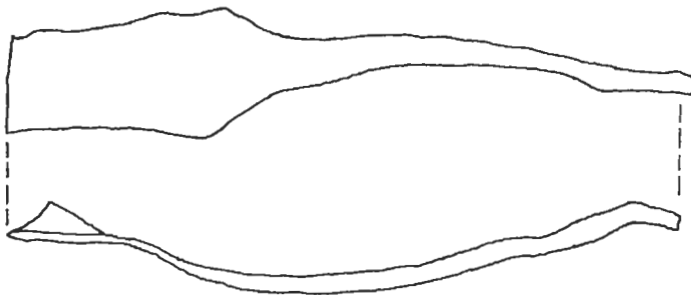

M1 190

1:1

Figure 43. Metal spearheads

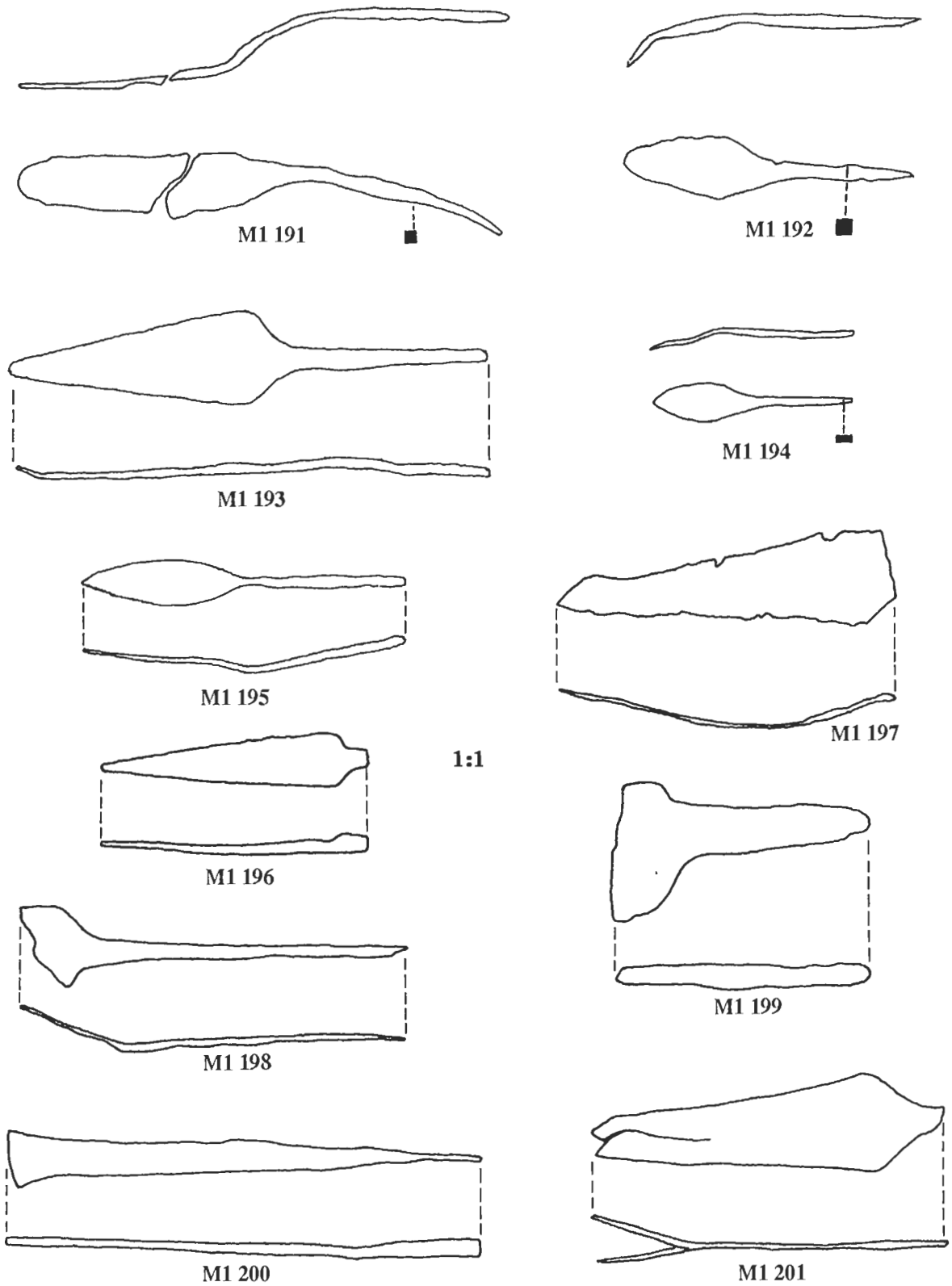

Figure 44. Metal points, spoons and scalpel

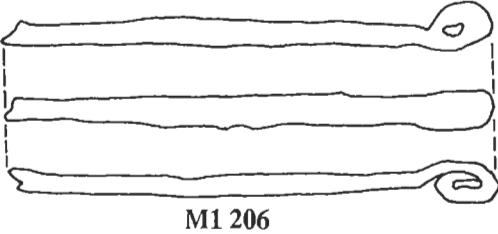
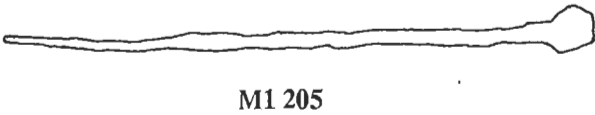
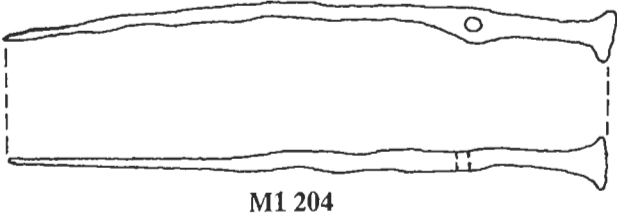
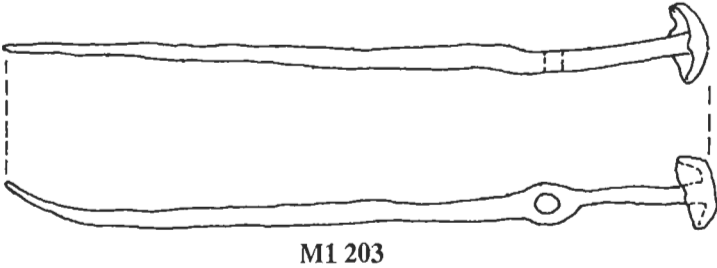
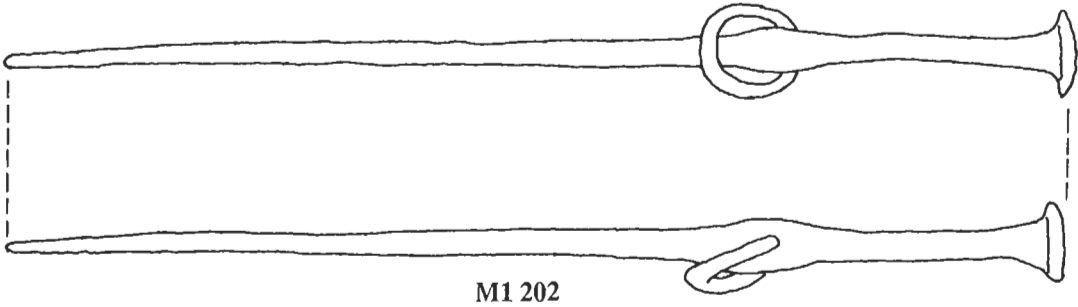
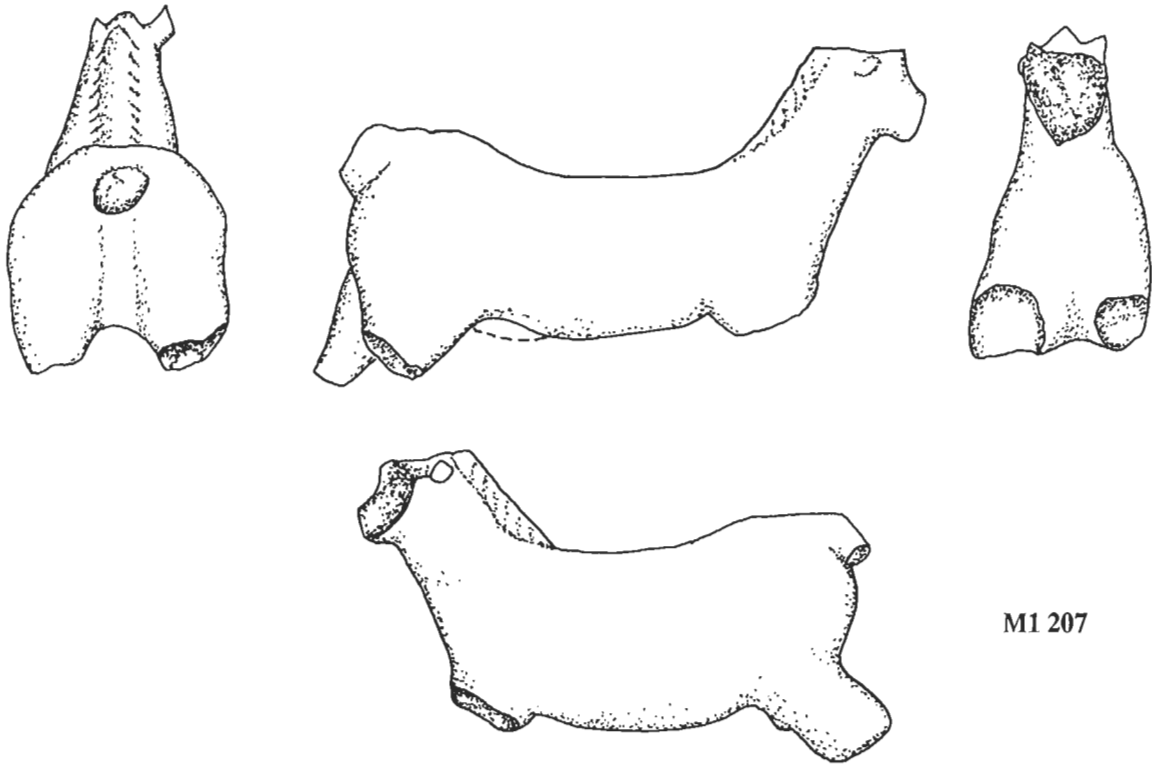
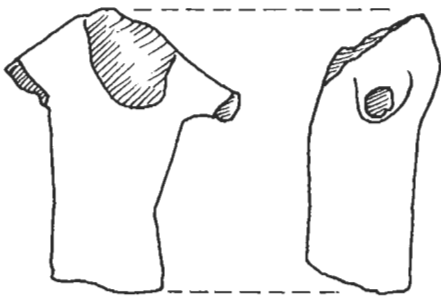

Figure 45. Metal pins



M1 207

1:1



M1 208

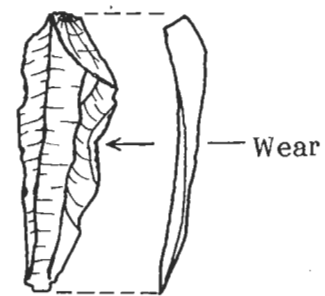

Wear

M1 209

Figure 46. Lithic blade and figurines

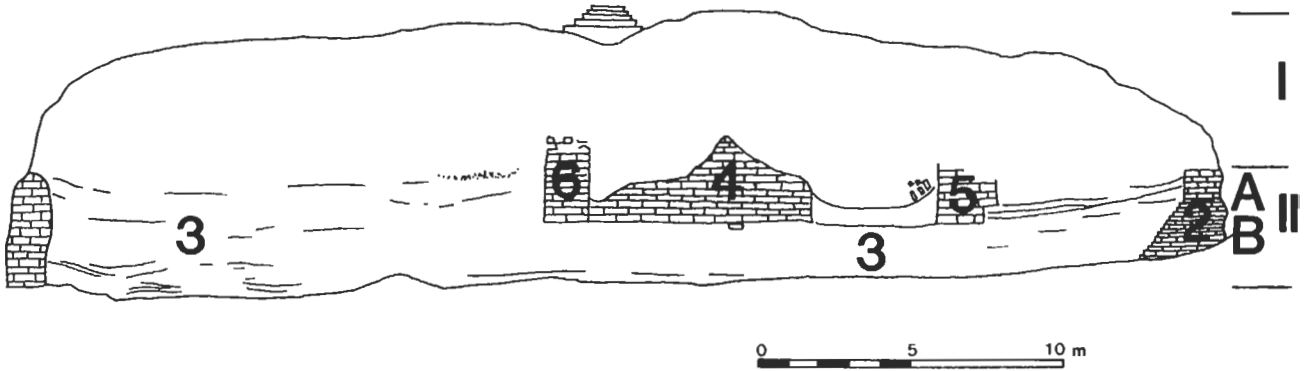

Figure 47. Tell Shermola: Sketch section of northern side of central mound

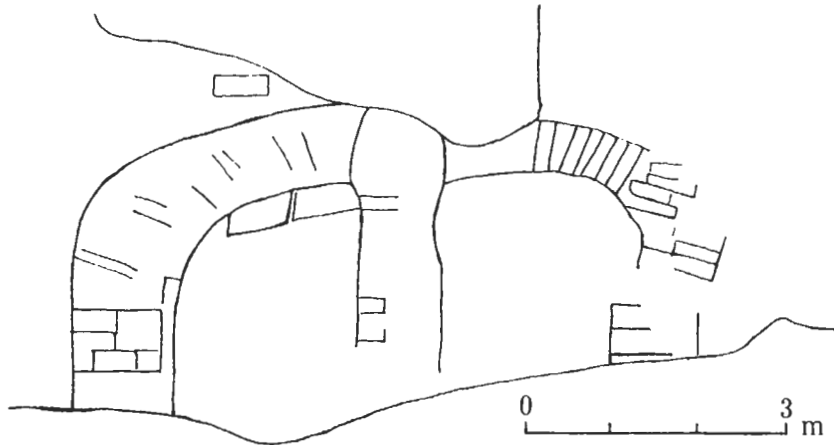

Figure 48. Tell Shermola: Sketch section of arched structure on southern side of mound

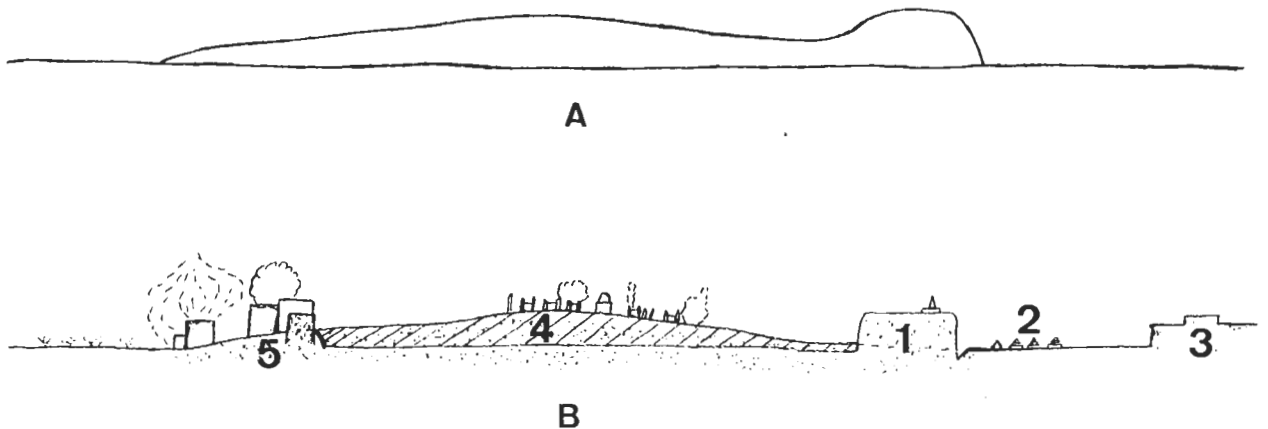

Figure 49. Tell Shermola: Sketch section of entire tell, looking west, with proposed reconstruction of ancient outline

- 1 Tell Shermola (main mound)
- 2 Cemetery
- 3 Southern edge of the town of Amuda
- 4 Cemetery hill
- 5 Southern mound

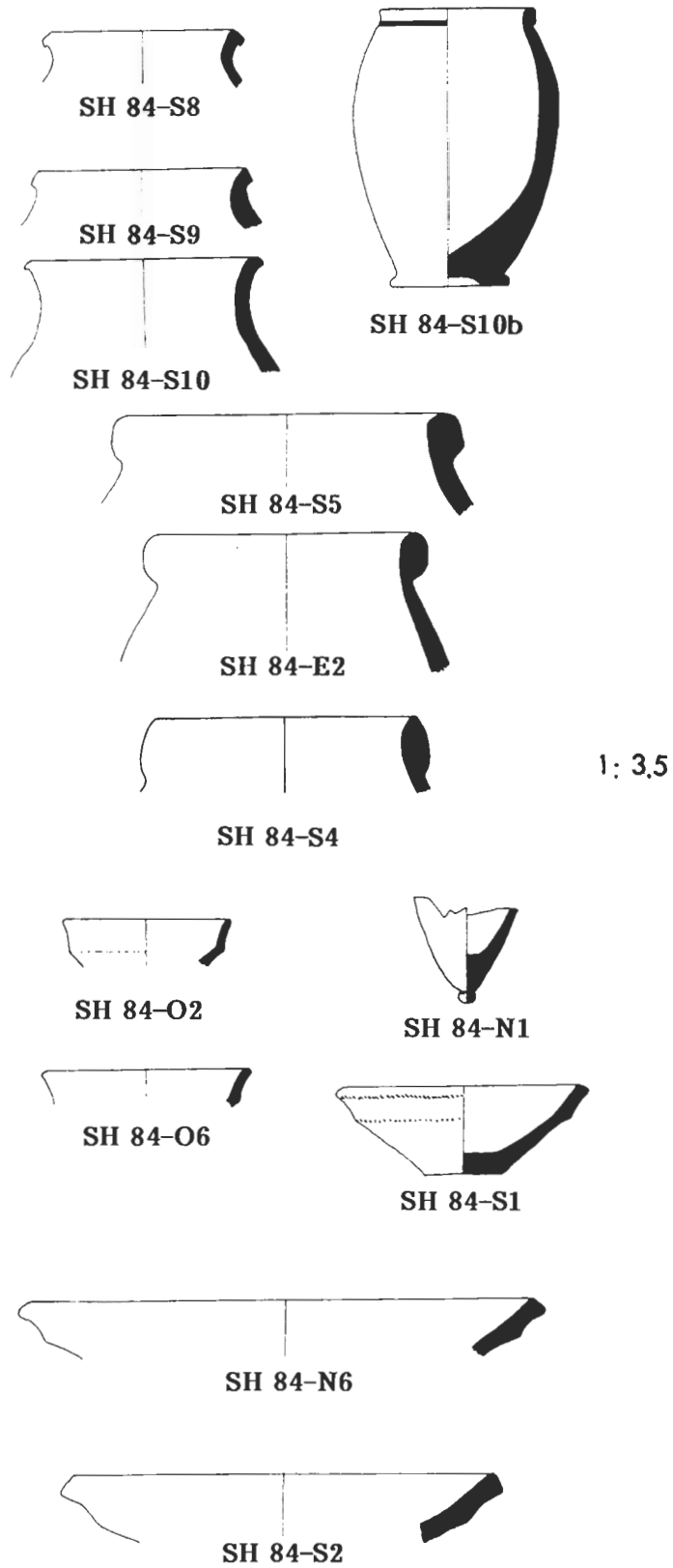

Figure 50. Tell Shermola: Ceramic types from the surface of the main mound